

# Massachusetts Cultural Resource Information System

## Scanned Record Cover Page

<b>Inventory No:</b>	CON.417
<b>Historic Name:</b>	Parkman Tavern
<b>Common Name:</b>	
<b>Address:</b>	20 Powder Mill Rd
<b>City/Town:</b>	Concord
<b>Village/Neighborhood:</b>	Nine Acre Corner
<b>Local No:</b>	3
<b>Year Constructed:</b>	1659
<b>Architect(s):</b>	
<b>Architectural Style(s):</b>	Colonial; First Period
<b>Use(s):</b>	Agricultural; Single Family Dwelling House; Tavern
<b>Significance:</b>	Agriculture; Architecture; Exploration Settlement
<b>Area(s):</b>	CON.AT: Nine Acre Corner
<b>Designation(s):</b>	Nat'l Register Individual Property (06/19/1979)
<b>Building Materials(s):</b>	Roof: Asphalt Shingle Wall: Wood; Wood Clapboard Foundation: Stone, Uncut



The Massachusetts Historical Commission (MHC) has converted this paper record to digital format as part of ongoing projects to scan records of the Inventory of Historic Assets of the Commonwealth and National Register of Historic Places nominations for Massachusetts. Efforts are ongoing and not all inventory or National Register records related to this resource may be available in digital format at this time.

The MACRIS database and scanned files are highly dynamic; new information is added daily and both database records and related scanned files may be updated as new information is incorporated into MHC files. Users should note that there may be a considerable lag time between the receipt of new or updated records by MHC and the appearance of related information in MACRIS. Users should also note that not all source materials for the MACRIS database are made available as scanned images. Users may consult the records, files and maps available in MHC's public research area at its offices at the State Archives Building, 220 Morrissey Boulevard, Boston, open M-F, 9-5.

Users of this digital material acknowledge that they have read and understood the MACRIS Information and Disclaimer (<http://mhc-macris.net/macrisdisclaimer.htm>)

Data available via the MACRIS web interface, and associated scanned files are for information purposes only. THE ACT OF CHECKING THIS DATABASE AND ASSOCIATED SCANNED FILES DOES NOT SUBSTITUTE FOR COMPLIANCE WITH APPLICABLE LOCAL, STATE OR FEDERAL LAWS AND REGULATIONS. IF YOU ARE REPRESENTING A DEVELOPER AND/OR A PROPOSED PROJECT THAT WILL REQUIRE A PERMIT, LICENSE OR FUNDING FROM ANY STATE OR FEDERAL AGENCY YOU MUST SUBMIT A PROJECT NOTIFICATION FORM TO MHC FOR MHC'S REVIEW AND COMMENT. You can obtain a copy of a PNF through the MHC web site ([www.sec.state.ma.us/mhc](http://www.sec.state.ma.us/mhc)) under the subject heading "MHC Forms."

Commonwealth of Massachusetts  
Massachusetts Historical Commission  
220 Morrissey Boulevard, Boston, Massachusetts 02125  
[www.sec.state.ma.us/mhc](http://www.sec.state.ma.us/mhc)

This file was accessed on: Friday, October 30, 2020 at 1:13: PM

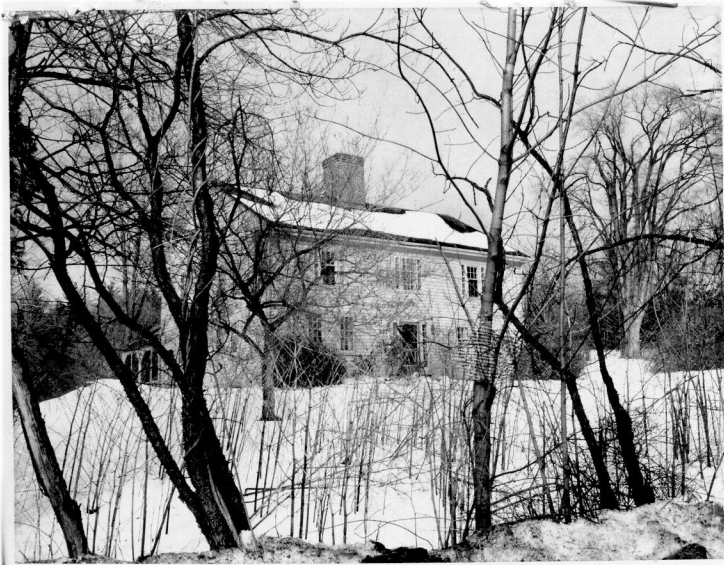

2. Town Concord  
 Street Sudbury and Powder Mill  
 Name Parkman Tavern  
 Original Use 20 Powdermill Rd  
 Present Use \_\_\_\_\_  
 Present Owner NEIND 6/19/79  
 Date late 17m - early 18m Style \_\_\_\_\_  
 Source of Date [ALC]  
 Architect \_\_\_\_\_

3. CONDITION: Excellent Good Fair Deteriorated Moved Altered windows  
 IMPORTANCE of site to area: Great Little None SITE endangered by \_\_\_\_\_

#### 4. DESCRIPTION

FOUNDATION/BASEMENT: High Regular Low Material: fieldstone  
 WALL COVER: Wood clapboard Brick Stone Other \_\_\_\_\_  
 STORIES: 1 2 / 3 4 CHIMNEYS: 1 2 3 4 Center End Cluster Elaborate Irregular  
 ATTACHMENTS: Wings Ell Shed Dependency \_\_\_\_\_ Simple/Complex  
 PORCHES: 1 2 / 3 4 Portico Balcony \_\_\_\_\_ Recessed \_\_\_\_\_  
 ROOF: Ridge Gambrel Flat Hip Mansard  
 Tower Cupola Dormer windows Balustrade Grillwork \_\_\_\_\_  
 FACADE: Gable End: Front/Side Symmetrical/Asymmetrical Simple/Complex Ornament  
 Entrance: Front/Side Centered Double Features: \_\_\_\_\_  
 Windows: Spacing: Regular/Irregular Identical/Varied 3 pseudo palladian 2nd floor  
 Corners: Plain Pilasters Quoins Obscured \_\_\_\_\_

#### OUTBUILDINGS

#### LANDSCAPING

5. Indicate location of structure on map below

6. Footage of structure from street 150  
 Property has \_\_\_\_\_ feet frontage on street

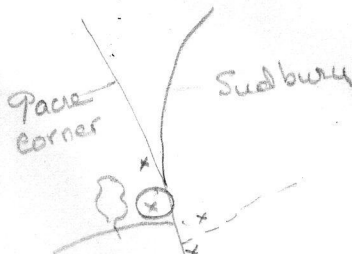

Recorder 1.00

For \_\_\_\_\_

Photo polaroid E.09.065.1003

NOTE: Recorder should obtain written permission from Commission or sponsoring organization before using this form. (See Reverse Side)

FOR USE WITH IMPORTANT STRUCTURES (Indicate any interior features of note)

Fireplace

Stairway

Other

GIVE A BRIEF DESCRIPTION OF HISTORIC IMPORTANCE OF SITE (Refer and elaborate on theme circled on front of form)

Tavern on the old Sudbury Rd.

REFERENCE (Where was this information obtained? What book, records, etc.)

## BIBLIOGRAPHY

Original Owner: \_\_\_\_\_

Deed Information: Book Number \_\_\_\_\_ Page \_\_\_\_\_, \_\_\_\_\_ Registry of Deeds

Concord, Mass.

WHEELER-PARKMAN-WHEELER HOUSE

Corner Sudbury Road & Powder Mill Rd.

Present Owner Harding U. Greene

*located about half way between Pond and Road*

This house, built by a Wheeler shows elements of very early 18th century or late 17th century construction. (A. Cummings) It would seem to have been first a one room deep house, enlarged in the third quarter of the 18th century to its present four-square center chimney proportions. It retained much woodwork from the earliest period, and some up to 1820.

In 1771 William Parkman, great uncle of Francis Parkman who wrote the Oregon Trail, bought the house and operated it as a drover's tavern. Towards the last of the century, parkman sold it back to the Wheeler Family.

Sudbury Road was moved away from the house a few years ago and the property now consists of about nine acres in adjacent pond and undeveloped land. Additional material in Concord Free Public Library

~~Editor~~ Signed,

Margaret Greene, November 15, 1966

Importance mainly architectural

Condition excellent

Site very important as example of a disappearing house setting

2 stories plus attic, frame construction with clapboards, central chimney with two large rooms in front, two across the back. Roof altered to cover the whole with gabled form. Three part windows second floor front are alterations, as is the door. Rear wing added c. 1900

Early shadow-moulded sheathing in 2nd floor chamber, 18th c. wallpaper fragment in closet first floor

