

Massachusetts Cultural Resource Information System

Scanned Record Cover Page

Inventory No:	CON.1451
Historic Name:	Kelley, Cornelius R. House
Common Name:	
Address:	26 Laws Brook Rd
City/Town:	Concord
Village/Neighborhood:	West Concord
Local No:	
Year Constructed:	c 1910
Architect(s):	
Architectural Style(s):	Colonial Revival
Use(s):	Single Family Dwelling House
Significance:	Architecture
Area(s):	CON.E: Concord Junction CON.CZ: Laws Brook Road Streetscape
Designation(s):	
Building Materials(s):	Roof: Asphalt Shingle Wall: Aluminum Siding; Wood Foundation: Concrete Unspecified; Stone, Cut



The Massachusetts Historical Commission (MHC) has converted this paper record to digital format as part of ongoing projects to scan records of the Inventory of Historic Assets of the Commonwealth and National Register of Historic Places nominations for Massachusetts. Efforts are ongoing and not all inventory or National Register records related to this resource may be available in digital format at this time.

The MACRIS database and scanned files are highly dynamic; new information is added daily and both database records and related scanned files may be updated as new information is incorporated into MHC files. Users should note that there may be a considerable lag time between the receipt of new or updated records by MHC and the appearance of related information in MACRIS. Users should also note that not all source materials for the MACRIS database are made available as scanned images. Users may consult the records, files and maps available in MHC's public research area at its offices at the State Archives Building, 220 Morrissey Boulevard, Boston, open M-F, 9-5.

Users of this digital material acknowledge that they have read and understood the MACRIS Information and Disclaimer (<http://mhc-macris.net/macrisdisclaimer.htm>)

Data available via the MACRIS web interface, and associated scanned files are for information purposes only. THE ACT OF CHECKING THIS DATABASE AND ASSOCIATED SCANNED FILES DOES NOT SUBSTITUTE FOR COMPLIANCE WITH APPLICABLE LOCAL, STATE OR FEDERAL LAWS AND REGULATIONS. IF YOU ARE REPRESENTING A DEVELOPER AND/OR A PROPOSED PROJECT THAT WILL REQUIRE A PERMIT, LICENSE OR FUNDING FROM ANY STATE OR FEDERAL AGENCY YOU MUST SUBMIT A PROJECT NOTIFICATION FORM TO MHC FOR MHC'S REVIEW AND COMMENT. You can obtain a copy of a PNF through the MHC web site (www.sec.state.ma.us/mhc) under the subject heading "MHC Forms."

Commonwealth of Massachusetts
Massachusetts Historical Commission
220 Morrissey Boulevard, Boston, Massachusetts 02125
www.sec.state.ma.us/mhc

This file was accessed on: Friday, October 23, 2020 at 1:22: PM

FORM B – BUILDING

MASSACHUSETTS HISTORICAL COMMISSION
MASSACHUSETTS ARCHIVES BUILDING
220 MORRISSEY BOULEVARD
BOSTON, MASSACHUSETTS 02125

Photograph



Locus Map

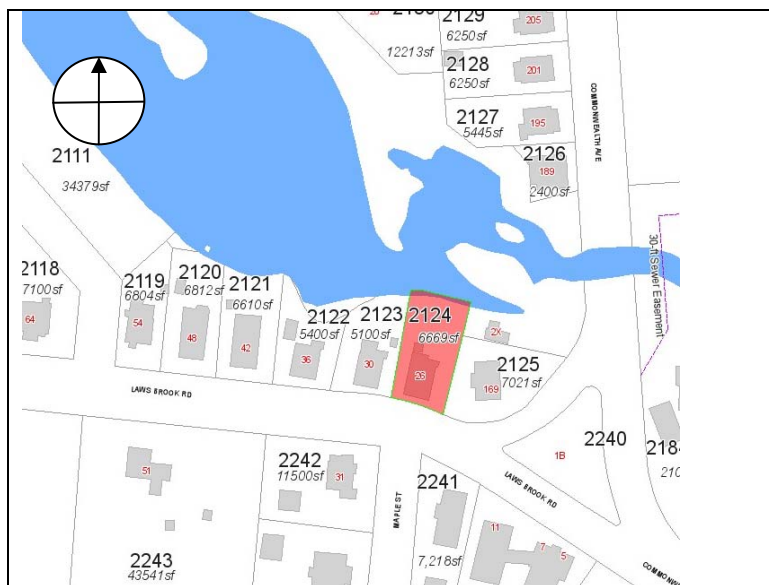

Recorded by: Geoffrey Melhuish

Organization: ttl-architects

Date (month / year): July 2013

Assessor's Number USGS Quad Area(s) Form Number

2124

Concord

E,
CZ

CON.1451

Town/City: Concord

Place: (*neighborhood or village*):
West Concord

Address: 26 Laws Brook Rd.

Historic Name: Cornelius and Margaret Kelley House

Uses: Present: Single-family Residential

Original: Single-family Residential

Date of Construction: ca. 1910

Source: Historic Maps and Style

Style/Form: Dutch Colonial Revival

Architect/Builder:

Exterior Material:

Foundation: Stone and Concrete

Wall/Trim: Aluminum Siding

Roof: Asphalt Shingles

Outbuildings/Secondary Structures:

A small shed is visible on aerial photographs; this cannot be seen from the public way.

Major Alterations (*with dates*):

Aluminum Siding - 1968

Vinyl replacement windows - Late Twentieth Century

Condition: Fair

Moved: no ☒ yes ☐ **Date:**

Acreage: .15 Acres

Setting: The house is set on a small lot at the south end of Warner's Pond. Mature trees are located around the lot. The property is located in a dense residential area adjacent to the village of Concord Junction, the business center of West Concord.

RECEIVED

SEP 17 2013

MASS. HIST. COMM.

INVENTORY FORM B CONTINUATION SHEET

CONCORD

26 LAWS BROOK ROAD

MASSACHUSETTS HISTORICAL COMMISSION

220 MORRISSEY BOULEVARD, BOSTON, MASSACHUSETTS 02125

Area(s) Form No.

E, CZ

CON.1451

☐ Recommended for listing in the National Register of Historic Places.

If checked, you must attach a completed National Register Criteria Statement form.

Use as much space as necessary to complete the following entries, allowing text to flow onto additional continuation sheets.

ARCHITECTURAL DESCRIPTION:

Describe architectural features. Evaluate the characteristics of this building in terms of other buildings within the community.

Like other properties on Laws Brook Road including 30, 36, 42, 48, and 54 Laws Brook Road, 26 Laws Brook Road (CON.1451) is a one-and-one-half story wood-frame Dutch Colonial Revival constructed during the first quarter of the twentieth century. The three-by-three bay building faces south and is set back approximately fifteen feet from the road on a level lot. The building adopts a rectangular plan on a stone and concrete foundation. Typical of the style, the residence is capped by a front facing gambrel roof. The roof is sheathed with asphalt shingles. A narrow one-light window in the gable end provides light to the interior. An interior brick chimney pierces the ridge. Two shed roof dormers are featured on the east roof plane and two gable roof dormers are located on the west roof plane. The residence is clad with aluminum siding. A one-story, full-width hipped roof porch is located on the south facade. The roof of the porch is supported by slender wood posts resting on a knee-wall. The open area between the knee-wall and eave is screened. Access to the residence is provided by an entry located at the east end of the facade. Two, 1/1 double-hung vinyl replacement windows are located to the west of the entry. A secondary entry is located at the north end of the east elevation. The opening is protected by a one-story, hipped roof entry porch. A one-story hipped roof ell projects out from the north elevation. 26 Laws Brook Road maintains the form and character defining features of an early twentieth century one-and one-half story Dutch Colonial Revival residence constructed along Laws Brook Road for laborers at the harness factory, the Allen Chair Factory and other industries in Concord Junction.

HISTORICAL NARRATIVE

Discuss the history of the building. Explain its associations with local (or state) history. Include uses of the building, and the role(s) the owners/occupants played within the community.

The north side of Laws Brook Road to the northeast of Concord Junction was first developed between 1870 and 1890 following the construction of the pail factory by Ralph Warner. Due to the extensive land and property holdings of Ralph Warner it became known as "Warnerville." At the end of the nineteenth century and into the early twentieth century, Laws Brook Road and Maple Street, to the south were further developed by factory owners and speculators into housing for laborers employed at the harness factory, Allen Chair Factory and other industries at the junction.

26 Laws Brook Road (CON.1451) appears to have been constructed ca. 1910. The property first appears as the residence of Cornelius R. Kelley (b 1876), a house carpenter and his wife Margaret A. Kelley (b 1878) in 1921. The Kelley's are listed as residing in Highland Park in 1913. The Kelly's maintained ownership of the property through the mid-twentieth century when their son, John R. Kelley (b 1903) sold the property to John K. Damon in 1956.¹ The current owners of the property, Robert B. Caldwell and Judith C. Caldwell purchased the property in 1962 from the Concord Woodworking Company, Inc.²

BIBLIOGRAPHY and/or REFERENCES

Ancestry.com. <http://www.ancestry.com>. Accessed May 7- May 17, 2013.

Concord Building Inspection and Zoning Enforcement Division Records. [Town of Concord]

Forbes, Anne McCarthy. *West Concord: Survey of historical and architectural resources, Concord Massachusetts*. Concord, Mass: Concord Historical Commission, 1989. [Concord Free Public Library]

Middlesex South Registry of Deeds. <http://www.sec.state.ma.us/rod/rodmidsth/midsthidx.htm>. Accessed May 7- May 17, 2013.

Sanborn Fire Insurance Maps. August 1887; September 1892; May 1897 January 1903; December 1909; August 1918; May 1927; May 1927-August 1947. [State Library of Massachusetts]

_____. Middlesex County. Boston: Geo. H Walker & Co, 1889. [online at <http://www.historicmapworks.com>]

¹ Middlesex South Registry of Deeds, Book 9085 Page 232.

² Middlesex South Registry of Deeds, Book 9966 Page 486.

INVENTORY FORM B CONTINUATION SHEET

CONCORD

26 LAWS BROOK ROAD

MASSACHUSETTS HISTORICAL COMMISSION

220 MORRISSEY BOULEVARD, BOSTON, MASSACHUSETTS 02125

Area(s) Form No.

E, CZ

CON.1451

BIBLIOGRAPHY and/or REFERENCES continued

_____. Concord Junction, Massachusetts. George E Norris, 1893. [online at <http://www.historicmapworks.com>]

_____. *Middlesex County*. Boston: Geo. H Walker & Co, 1906. [online at <http://www.historicmapworks.com>]

Street Directories: 1886, 1892, 1896, 1901, 1905/06, 1909/10, 1913, 1917, 1921, 1925, 1929, 1934, 1937, 1941, 1947, and 1950. [State Library of Massachusetts and online at <http://www.ancestry.com>.]

_____. Survey of historical and architectural resources, Concord Massachusetts. Concord, Mass: Concord Historical Commission, 2002. [Concord Free Public Library]

