

Massachusetts Cultural Resource Information System

Scanned Record Cover Page

Inventory No:	CON.1537
Historic Name:	Fowler, Harriet A. House
Common Name:	Manosh, Nelson - Rapson, Chester House
Address:	45 Derby St
City/Town:	Concord
Village/Neighborhood:	West Concord
Local No:	
Year Constructed:	c 1900
Architect(s):	
Architectural Style(s):	No style
Use(s):	Single Family Dwelling House
Significance:	Architecture
Area(s):	CON.F: Derby Addition CON.DF: Derby Streetscape
Designation(s):	
Building Materials(s):	Roof: Asphalt Shingle Wall: Wood; Wood Clapboard Foundation: Stone, Uncut



The Massachusetts Historical Commission (MHC) has converted this paper record to digital format as part of ongoing projects to scan records of the Inventory of Historic Assets of the Commonwealth and National Register of Historic Places nominations for Massachusetts. Efforts are ongoing and not all inventory or National Register records related to this resource may be available in digital format at this time.

The MACRIS database and scanned files are highly dynamic; new information is added daily and both database records and related scanned files may be updated as new information is incorporated into MHC files. Users should note that there may be a considerable lag time between the receipt of new or updated records by MHC and the appearance of related information in MACRIS. Users should also note that not all source materials for the MACRIS database are made available as scanned images. Users may consult the records, files and maps available in MHC's public research area at its offices at the State Archives Building, 220 Morrissey Boulevard, Boston, open M-F, 9-5.

Users of this digital material acknowledge that they have read and understood the MACRIS Information and Disclaimer (<http://mhc-macris.net/macrisdisclaimer.htm>)

Data available via the MACRIS web interface, and associated scanned files are for information purposes only. THE ACT OF CHECKING THIS DATABASE AND ASSOCIATED SCANNED FILES DOES NOT SUBSTITUTE FOR COMPLIANCE WITH APPLICABLE LOCAL, STATE OR FEDERAL LAWS AND REGULATIONS. IF YOU ARE REPRESENTING A DEVELOPER AND/OR A PROPOSED PROJECT THAT WILL REQUIRE A PERMIT, LICENSE OR FUNDING FROM ANY STATE OR FEDERAL AGENCY YOU MUST SUBMIT A PROJECT NOTIFICATION FORM TO MHC FOR MHC'S REVIEW AND COMMENT. You can obtain a copy of a PNF through the MHC web site (www.sec.state.ma.us/mhc) under the subject heading "MHC Forms."

Commonwealth of Massachusetts
Massachusetts Historical Commission
220 Morrissey Boulevard, Boston, Massachusetts 02125
www.sec.state.ma.us/mhc

This file was accessed on: Thursday, October 22, 2020 at 2:48: PM

FORM B – BUILDING

MASSACHUSETTS HISTORICAL COMMISSION
MASSACHUSETTS ARCHIVES BUILDING
220 MORRISSEY BOULEVARD
BOSTON, MASSACHUSETTS 02125

Photograph



Locus Map

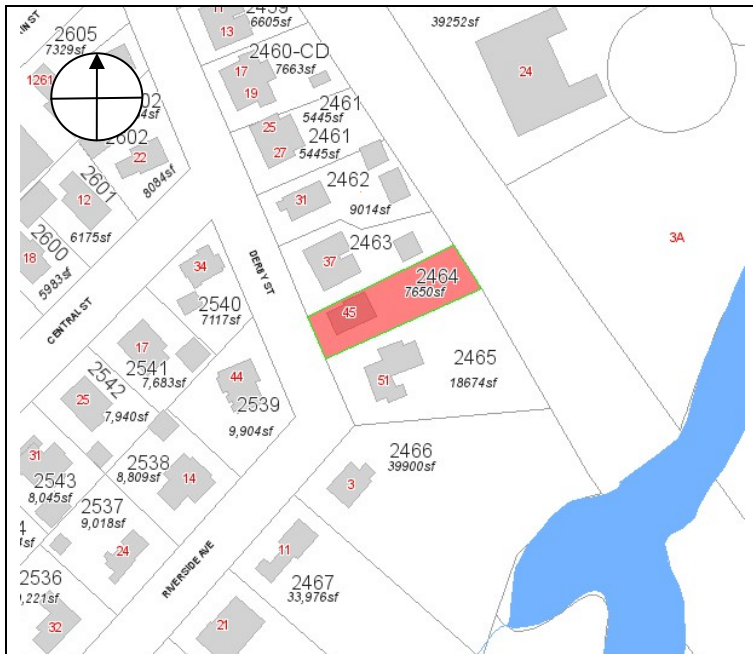

Recorded by: Geoffrey Melhuish

Organization: ttl-architects

Date (month / year): July 2013

Assessor's Number USGS Quad Area(s) Form Number

2464

Maynard

F,DF

CON.1537

Town/City: Concord

Place: (*neighborhood or village*):
West Concord

Address: 45 Derby St.

Historic Name: Harriet A. Fowler House

Uses: Present: Single-family Residential

Original: Single-family Residential

Date of Construction: ca. 1900

Source: Middlesex County Deeds and Historic Maps

Style/Form: No Style

Architect/Builder:

Exterior Material:

Foundation: Stone

Wall/Trim: Wood Clapboards

Roof: Asphalt Shingles

Outbuildings/Secondary Structures:

Major Alterations (*with dates*):

Door and Window Replacements - 2007

Condition: Fair

Moved: no ☒ yes ☐ **Date:**

Acreage: .18 Acres

Setting: Located on a narrow lot in a dense residential area adjacent to the village of Concord Junction, the business center of West Concord. The lot is defined by mature vegetation.

RECEIVED

SEP 17 2013

MASS. HIST. COMM.

INVENTORY FORM B CONTINUATION SHEET

CONCORD

45 DERBY STREET

MASSACHUSETTS HISTORICAL COMMISSION

220 MORRISSEY BOULEVARD, BOSTON, MASSACHUSETTS 02125

Area(s) Form No.

F,DF

CON.1537

☒ Recommended for listing in the National Register of Historic Places.

If checked, you must attach a completed National Register Criteria Statement form.

Use as much space as necessary to complete the following entries, allowing text to flow onto additional continuation sheets.

ARCHITECTURAL DESCRIPTION:

Describe architectural features. Evaluate the characteristics of this building in terms of other buildings within the community.

45 Derby Street (CON.1537) is a two-and-one-half story front gabled residence. The two -by-two bay residence faces southwest and is setback approximately fifteen feet back from the edge of the street. The building is constructed on a stone foundation. The building terminates in a front gable roof sheathed with asphalt shingles. One interior brick chimneys pierces the north roof plane of the residence. The residence is clad with wood clapboards. A one-story full width hipped roof porch is featured on the facade. The roof of the porch is supported by slender turned wood columns resting on a raised wood deck. Access to the residence is provided by an entry at the south end of the west elevation. A paired 2/2 double-hung vinyl replacement window is located to the north of the entry. Windows are all vinyl replacements. A one-and-one half story bay projects from the north elevations. The bay is capped by a shed roof sheathed with asphalt shingles. Although altered by replacement widows, 45 Derby Street maintains the form of an early twentieth century residence.

HISTORICAL NARRATIVE

Discuss the history of the building. Explain its associations with local (or state) history. Include uses of the building, and the role(s) the owners/occupants played within the community.

In 1874 the "Derby Addition" was laid out to the south of Concord Junction on approximately 35 acres of land owned by Benjamin Derby. Benjamin Derby's farmstead was originally located northeast of Main Street until the late 1960s.¹ It appears that Benjamin Derby "anticipated the demand for housing heralded by the 1874 act of the Massachusetts legislature that authorized the building of a new State Prison, just north of Concord Junction."²

Derby Street and the easternmost area of Central Street were the earliest areas heavily developed in the "Derby Addition". The area contains single family and double houses built between 1890 and 1910 as speculative housing by Reformatory Officers and local residents for resale and rental to employees of the Reformatory, nearby factories including the Boston Harness Company, the 1906 Allen Chair Company or the Fitchburg Railroad.

45 Derby Street (CON.1537) was constructed ca. 1900 by Harriet A. Fowler (b 1825). The Fowler family owned other double and single family dwellings on this street in 1906 including 11-13 Derby Street (CON.1528), 17-19 Derby Street (CON.1530), 25-27 Derby Street (CON.1532), and 37-39 Derby Street (CON.1535). By 1921, the property was under the ownership of chairmaker Nelson Manosh (b 1880) and his wife, Ethel E. (b 1885). The Manosh family occupied Derby Street through the middle of the twentieth century until it was sold in 1953 to Chester and Merle Rapson.³ The property is currently owned by William J. Hurley.⁴

BIBLIOGRAPHY and/or REFERENCES

Ancestry.com. <http://www.ancestry.com>. Accessed May 7- May 17, 2013.

Concord Building Inspection and Zoning Enforcement Division Records. [Town of Concord]

Forbes, Anne. Massachusetts Historical Commission. The "Derby Addition" (CON.F) *Concord Massachusetts*. Concord, Mass: Concord Historical Commission, 1988. [CFPL]

¹ Anne Forbes, Massachusetts Historical Commission. The "Derby Addition" (CON.F) *Concord Massachusetts*. Concord, Mass: Concord Historical Commission, 1988. [CFPL]

² Ibid

³ Middlesex South Registry of Deeds, Book 8024 Page 94.

⁴ Middlesex South Registry of Deeds, Book 54812 Page 215.

INVENTORY FORM B CONTINUATION SHEET

CONCORD

45 DERBY STREET

MASSACHUSETTS HISTORICAL COMMISSION

220 MORRISSEY BOULEVARD, BOSTON, MASSACHUSETTS 02125

Area(s) Form No.

F,DF

CON.1537

Forbes, Anne McCarthy. *West Concord: Survey of historical and architectural resources, Concord Massachusetts*. Concord, Mass: Concord Historical Commission, 1989. [Concord Free Public Library]

Middlesex South Registry of Deeds. <http://www.sec.state.ma.us/rod/rodmidsth/midsthidx.htm>. Accessed May 7- May 17, 2013.

Sanborn Fire Insurance Maps. August 1887; September 1892; May 1897 January 1903; December 1909; August 1918; May 1927; May 1927-August 1947. [State Library of Massachusetts]

_____. Middlesex County. Boston: Geo. H Walker & Co, 1889. [online at <http://www.historicmapworks.com>]

_____. Concord Junction, Massachusetts. George E Norris, 1893. [online at <http://www.historicmapworks.com>]

_____. *Middlesex County*. Boston: Geo. H Walker & Co, 1906. [online at <http://www.historicmapworks.com>]

Street Directories: 1886, 1892, 1896, 1901, 1905/06, 1909/10, 1913, 1917, 1921, 1925, 1929, 1934, 1937, 1941, 1947, and 1950. [State Library of Massachusetts and online at <http://www.ancestry.com>.]

_____. *Survey of historical and architectural resources, Concord Massachusetts*. Concord, Mass: Concord Historical Commission, 2002. [Concord Free Public Library]

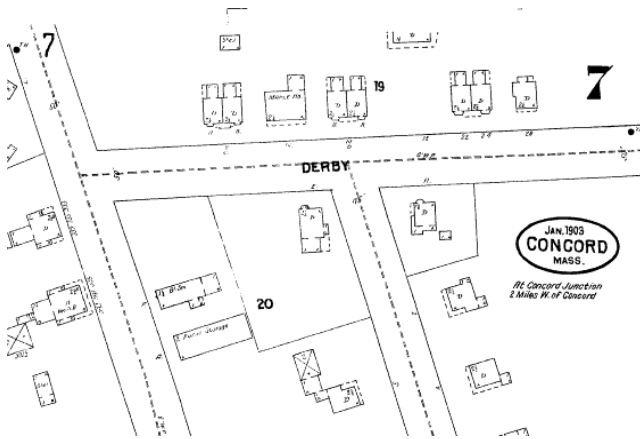

From the 1903 Sanborn Insurance Map, 45 Derby Street was numbered 28 Derby Street

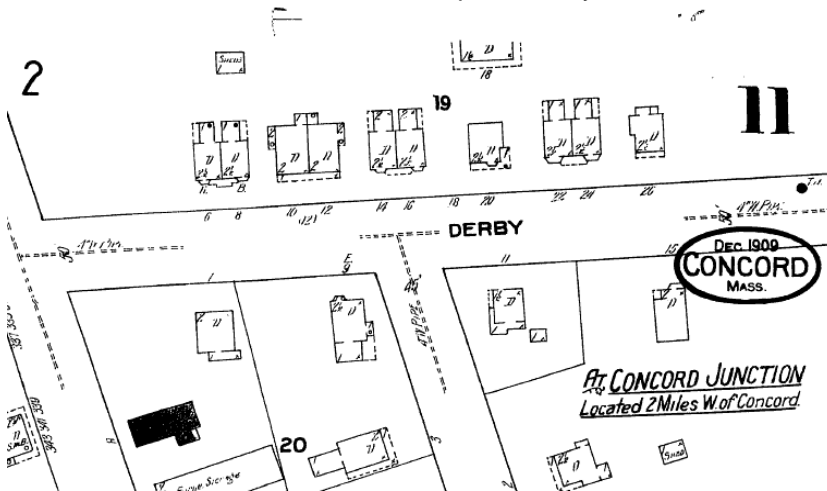

From the 1909 Sanborn Insurance Map, 11-13 Derby Street was numbered 26 Derby Street

INVENTORY FORM B CONTINUATION SHEET

CONCORD

45 DERBY STREET

MASSACHUSETTS HISTORICAL COMMISSION
220 MORRISSEY BOULEVARD, BOSTON, MASSACHUSETTS 02125

Area(s) Form No.

F,DF	CON.1537
------	----------

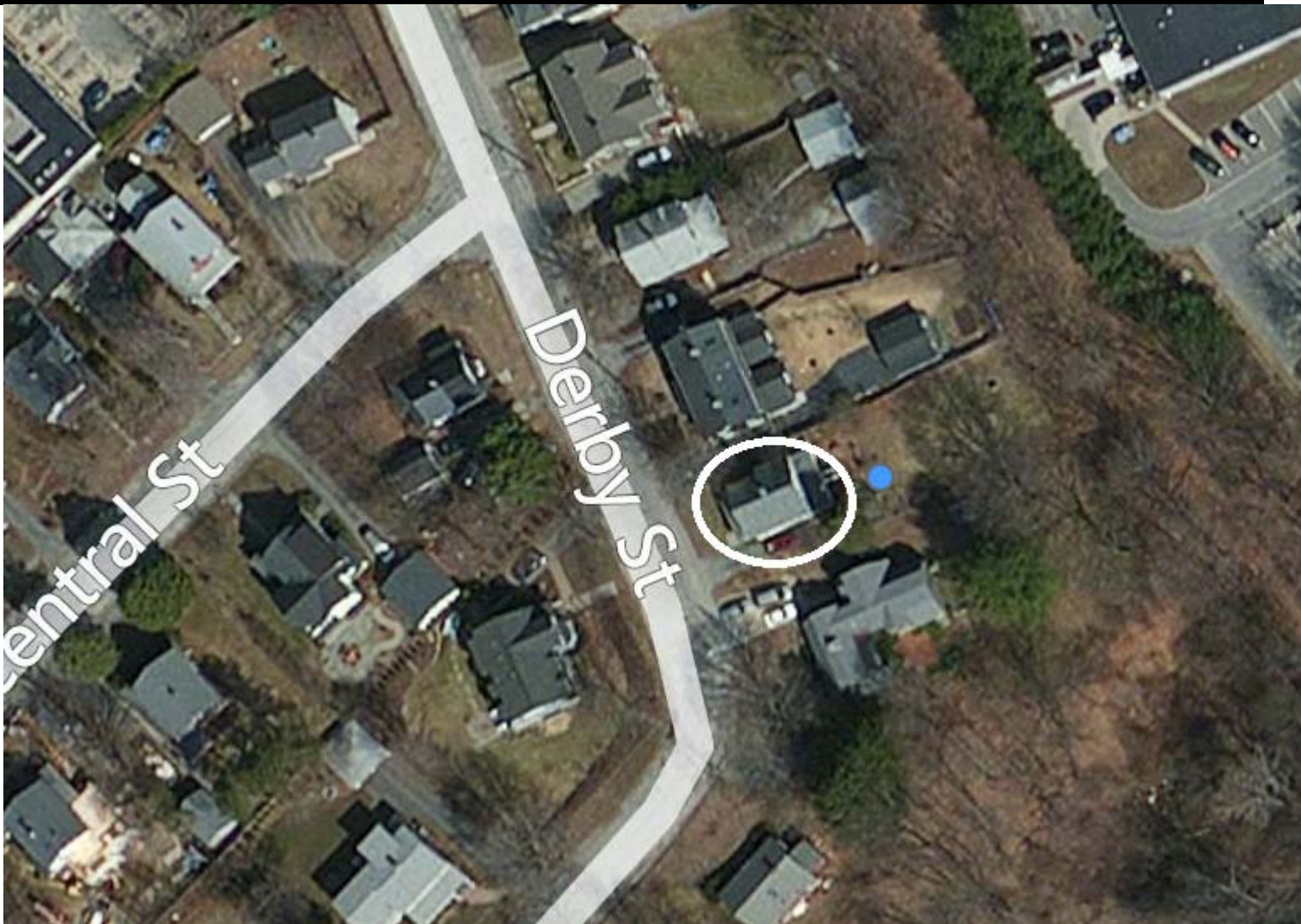

INVENTORY FORM B CONTINUATION SHEET

CONCORD

45 DERBY STREET

MASSACHUSETTS HISTORICAL COMMISSION

220 MORRISSEY BOULEVARD, BOSTON, MASSACHUSETTS 02125

Area(s) Form No.

F,DF

CON.1537

[Delete this page if no Criteria Statement is prepared]

National Register of Historic Places Criteria Statement Form

Check all that apply:

- ☐ Individually eligible ☒ Eligible **only** in a historic district
☒ Contributing to a potential historic district ☐ Potential historic district

Criteria: ☒ **A** ☐ **B** ☒ **C** ☐ **D**

Criteria Considerations: ☐ **A** ☐ **B** ☐ **C** ☐ **D** ☐ **E** ☐ **F** ☐ **G**

Statement of Significance by Geoffrey Melhuish

The criteria that are checked in the above sections must be justified here.

Although modified by replacement windows, 45 Derby Street maintains the form of a modest front gable residence constructed in West Concord during the early twentieth century. The property meets criterion A and C at the local level and would be a contributing property in a potential Historic District. Many of the homes along Derby Street and Central Street maintain a high degree of architectural integrity. Most of the buildings were constructed during the second half of the nineteenth century and the first quarter of the twentieth century and are historically significant for their association with the industrial and residential growth of Concord Junction in the last quarter of the nineteenth century and early twentieth century. Exact boundaries of a potential National Register District within this area remain to be determined; however the boundaries of a potential district might include the area defined by Main Street to the north, Derby Street to the east, Riverside Avenue and Pleasant Street to the south, West Street to the west and the section of Central Street within.