

# Massachusetts Cultural Resource Information System

## Scanned Record Cover Page

<b>Inventory No:</b>	CON.1456
<b>Historic Name:</b>	McLeod, Angus B. House
<b>Common Name:</b>	Nee, John - Barrett, James House
<b>Address:</b>	48 Laws Brook Rd
<b>City/Town:</b>	Concord
<b>Village/Neighborhood:</b>	West Concord
<b>Local No:</b>	
<b>Year Constructed:</b>	c 1910
<b>Architect(s):</b>	
<b>Architectural Style(s):</b>	Altered beyond recognition; Colonial Revival
<b>Use(s):</b>	Single Family Dwelling House
<b>Significance:</b>	Architecture
<b>Area(s):</b>	CON.E: Concord Junction CON.CZ: Laws Brook Road Streetscape
<b>Designation(s):</b>	
<b>Building Materials(s):</b>	Roof: Asphalt Shingle Wall: Vinyl Siding; Wood Foundation: Concrete Cinderblock; Stone, Uncut



The Massachusetts Historical Commission (MHC) has converted this paper record to digital format as part of ongoing projects to scan records of the Inventory of Historic Assets of the Commonwealth and National Register of Historic Places nominations for Massachusetts. Efforts are ongoing and not all inventory or National Register records related to this resource may be available in digital format at this time.

The MACRIS database and scanned files are highly dynamic; new information is added daily and both database records and related scanned files may be updated as new information is incorporated into MHC files. Users should note that there may be a considerable lag time between the receipt of new or updated records by MHC and the appearance of related information in MACRIS. Users should also note that not all source materials for the MACRIS database are made available as scanned images. Users may consult the records, files and maps available in MHC's public research area at its offices at the State Archives Building, 220 Morrissey Boulevard, Boston, open M-F, 9-5.

Users of this digital material acknowledge that they have read and understood the MACRIS Information and Disclaimer (<http://mhc-macris.net/macrisdisclaimer.htm>)

Data available via the MACRIS web interface, and associated scanned files are for information purposes only. THE ACT OF CHECKING THIS DATABASE AND ASSOCIATED SCANNED FILES DOES NOT SUBSTITUTE FOR COMPLIANCE WITH APPLICABLE LOCAL, STATE OR FEDERAL LAWS AND REGULATIONS. IF YOU ARE REPRESENTING A DEVELOPER AND/OR A PROPOSED PROJECT THAT WILL REQUIRE A PERMIT, LICENSE OR FUNDING FROM ANY STATE OR FEDERAL AGENCY YOU MUST SUBMIT A PROJECT NOTIFICATION FORM TO MHC FOR MHC'S REVIEW AND COMMENT. You can obtain a copy of a PNF through the MHC web site ([www.sec.state.ma.us/mhc](http://www.sec.state.ma.us/mhc)) under the subject heading "MHC Forms."

Commonwealth of Massachusetts  
Massachusetts Historical Commission  
220 Morrissey Boulevard, Boston, Massachusetts 02125  
[www.sec.state.ma.us/mhc](http://www.sec.state.ma.us/mhc)

This file was accessed on: Friday, October 23, 2020 at 1:23: PM

# FORM B – BUILDING

MASSACHUSETTS HISTORICAL COMMISSION  
MASSACHUSETTS ARCHIVES BUILDING  
220 MORRISSEY BOULEVARD  
BOSTON, MASSACHUSETTS 02125

## Photograph



## Locus Map

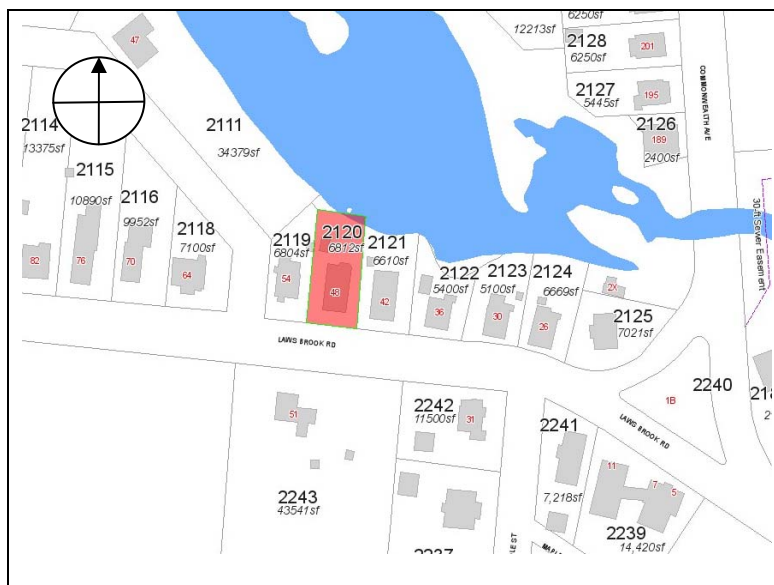

**Recorded by:** Geoffrey Melhuish

**Organization:** ttl-architects

**Date (month / year):** July 2013

Assessor's Number USGS Quad Area(s) Form Number

2120

Concord

E,  
CZ

CON.1456

**Town/City:** Concord

**Place:** (*neighborhood or village*):  
West Concord

**Address:** 48 Laws Brook Rd.

**Historic Name:** Angus and Martha Mcleod House

**Uses:** Present: Single-family Residential

Original: Single-family Residential

**Date of Construction:** ca. 1910

**Source:** Historic Maps and Style

**Style/Form:** Dutch Colonial Revival

**Architect/Builder:**

**Exterior Material:**

Foundation: Stone and Concrete Block

Wall/Trim: Vinyl Siding

Roof: Asphalt Shingles

**Outbuildings/Secondary Structures:**  
Modern shed to the north of the house.

**Major Alterations** (*with dates*):

Vinyl Siding and Replacement Windows - Late Twentieth Century

Chimney Removed - Late Twentieth Century

Rear addition - 2003

Porch Infilled - Late Twentieth Century

**Condition:** Fair

**Moved:** no ☒ yes ☐ **Date:**

**Acreage:** .16 Acres

**Setting:** Located on a small open lot at the south end of Warner's Pond. The property is located in a dense residential area adjacent to the village of Concord Junction, the business center of West Concord.

**RECEIVED**

**SEP 17 2013**

**MASS. HIST. COMM.**

# INVENTORY FORM B CONTINUATION SHEET

CONCORD

48 LAWS BROOK ROAD

## MASSACHUSETTS HISTORICAL COMMISSION

220 MORRISSEY BOULEVARD, BOSTON, MASSACHUSETTS 02125

Area(s) Form No.

E, CZ

CON.1456

☐ Recommended for listing in the National Register of Historic Places.

*If checked, you must attach a completed National Register Criteria Statement form.*

*Use as much space as necessary to complete the following entries, allowing text to flow onto additional continuation sheets.*

### ARCHITECTURAL DESCRIPTION:

*Describe architectural features. Evaluate the characteristics of this building in terms of other buildings within the community.*

Like other properties on Laws Brook Road including 26, 30, 36, 42, and 54 Laws Brook Road, 48 Laws Brook Road (CON.1456) is a one-and-one-half story wood-frame Dutch Colonial Revival constructed during the first quarter of the twentieth century. The two-by-five bay building faces south and is set back approximately fifteen feet from the road on a level lot. The building adopts a rectangular plan on a stone and concrete foundation. The front entry porch is constructed on a concrete masonry unit foundation. Typical of the style, the residence is capped by a front facing gambrel roof. The roof is sheathed with asphalt shingles. A three-light hopper window located in the gable end provided light to the attic. Shed roof dormers are featured on the east and west roof planes. The residence is clad with vinyl siding. A one-story, full-width hipped roof porch is located on the south facade. The west end of the porch is enclosed; a band of three 6/1 double-hung vinyl replacement windows are located on the south elevation. The roof of the porch to the east is supported by a slender wood post resting on a raised wood deck. Access to the residence is provided by an entry located at the east end of the facade. The opening is framed by full-length sidelights. A two-story gambrel roofed ell projects out from the north elevation. A secondary entry is located on the west elevation of the ell. Although altered by vinyl siding and vinyl replacement windows, 48 Laws Brook Road maintains the form and character defining features of an early twentieth century one-and one-half story Dutch Colonial Revival residence constructed along Laws Brook Road for laborers at the harness factory, the Allen Chair Factory and other industries in Concord Junction.

### HISTORICAL NARRATIVE

*Discuss the history of the building. Explain its associations with local (or state) history. Include uses of the building, and the role(s) the owners/occupants played within the community.*

The north side of Laws Brook Road to the northeast of Concord Junction was first developed between 1870 and 1890 following the construction of the pail factory by Ralph Warner. Due to the extensive land and property holdings of Ralph Warner it became known as "Warnerville." At the end of the nineteenth century and into the early twentieth century, Laws Brook Road and Maple Street, to the south were further developed by factory owners and speculators into housing for laborers employed at the harness factory, Allen Chair Factory and other industries at the junction.

48 Laws Brook Road (CON.1456) appears to have been constructed ca. 1910. The property first appears in the 1910 census as the residence of coal driver, Angus B. Mcleod (b 1855) and his wife Martha (b 1862). In 1920, the property is occupied by James Barrett (b 1881), a carder in a woolen mill, and his wife, Victoria (b 1883). In 1930, the property was under the ownership of John Nee (b 1876), a guard at the State Reformatory in Concord, and his wife, Annie T. Nee (b 1880). John and Annie resided on Laws Brook Road with their daughters Mary J. (b 1913) and Barbara (b 1920). In 1946, John Nee sold the property to his daughter Barbara L. Pozerycki and son-in-law, Victor Pozerycki.<sup>1</sup> The property was purchased by Mark and Enid Boasberg in 1983 from Barbara and Victor Pozerycki.<sup>2</sup>

### BIBLIOGRAPHY and/or REFERENCES

Ancestry.com. <http://www.ancestry.com>. Accessed May 7- May 17, 2013.

Concord Building Inspection and Zoning Enforcement Division Records. [Town of Concord]

Forbes, Anne McCarthy. *West Concord: Survey of historical and architectural resources, Concord Massachusetts*. Concord, Mass: Concord Historical Commission, 1989. [Concord Free Public Library]

Middlesex South Registry of Deeds. <http://www.sec.state.ma.us/rod/rodmidsth/midsthidx.htm>. Accessed May 7- May 17, 2013.

<sup>1</sup> Middlesex South Registry of Deeds, Book 7004 Page 113.

<sup>2</sup> Middlesex South Registry of Deeds, Book 15339 Page 122.

# INVENTORY FORM B CONTINUATION SHEET

CONCORD

48 LAWS BROOK ROAD

MASSACHUSETTS HISTORICAL COMMISSION

220 MORRISSEY BOULEVARD, BOSTON, MASSACHUSETTS 02125

Area(s) Form No.

E, CZ

CON.1456

## BIBLIOGRAPHY and/or REFERENCES continued

Sanborn Fire Insurance Maps. August 1887; September 1892; May 1897 January 1903; December 1909; August 1918; May 1927; May 1927-August 1947. [State Library of Massachusetts]

\_\_\_\_\_. Middlesex County. Boston: Geo. H Walker & Co, 1889. [online at <http://www.historicmapworks.com>]

\_\_\_\_\_. Concord Junction, Massachusetts. George E Norris, 1893. [online at <http://www.historicmapworks.com>]

\_\_\_\_\_. *Middlesex County*. Boston: Geo. H Walker & Co, 1906. [online at <http://www.historicmapworks.com>]

Street Directories: 1886, 1892, 1896, 1901, 1905/06, 1909/10, 1913, 1917, 1921, 1925, 1929, 1934, 1937, 1941, 1947, and 1950. [State Library of Massachusetts and online at <http://www.ancestry.com>.]

\_\_\_\_\_. Survey of historical and architectural resources, Concord Massachusetts. Concord, Mass: Concord Historical Commission, 2002. [Concord Free Public Library]

