

Massachusetts Cultural Resource Information System

Scanned Record Cover Page

Inventory No:	CON.1811
Historic Name:	Korn House
Common Name:	
Address:	65 Manuel Dr
City/Town:	Concord
Village/Neighborhood:	Merriam's Corner
Local No:	
Year Constructed:	c 1950
Architect(s):	
Architectural Style(s):	Cape; Postwar Traditional
Use(s):	Single Family Dwelling House
Significance:	Architecture
Area(s):	CON.C: Minute Man National Historical Park CON.EC: Minute Man National Historical Park
Designation(s):	Nat'l Register District (10/15/1966); Nat'l Historic Landmark (10/15/1966); Nat'l Register District (11/29/2002)
Building Materials(s):	Roof: Asphalt Shingle Wall: Wood; Wood Shingle Foundation: Concrete Unspecified

Digital Photo
Not Yet
Available

The Massachusetts Historical Commission (MHC) has converted this paper record to digital format as part of ongoing projects to scan records of the Inventory of Historic Assets of the Commonwealth and National Register of Historic Places nominations for Massachusetts. Efforts are ongoing and not all inventory or National Register records related to this resource may be available in digital format at this time.

The MACRIS database and scanned files are highly dynamic; new information is added daily and both database records and related scanned files may be updated as new information is incorporated into MHC files. Users should note that there may be a considerable lag time between the receipt of new or updated records by MHC and the appearance of related information in MACRIS. Users should also note that not all source materials for the MACRIS database are made available as scanned images. Users may consult the records, files and maps available in MHC's public research area at its offices at the State Archives Building, 220 Morrissey Boulevard, Boston, open M-F, 9-5.

Users of this digital material acknowledge that they have read and understood the MACRIS Information and Disclaimer (<http://mhc-macris.net/macrisdisclaimer.htm>)

Data available via the MACRIS web interface, and associated scanned files are for information purposes only. THE ACT OF CHECKING THIS DATABASE AND ASSOCIATED SCANNED FILES DOES NOT SUBSTITUTE FOR COMPLIANCE WITH APPLICABLE LOCAL, STATE OR FEDERAL LAWS AND REGULATIONS. IF YOU ARE REPRESENTING A DEVELOPER AND/OR A PROPOSED PROJECT THAT WILL REQUIRE A PERMIT, LICENSE OR FUNDING FROM ANY STATE OR FEDERAL AGENCY YOU MUST SUBMIT A PROJECT NOTIFICATION FORM TO MHC FOR MHC'S REVIEW AND COMMENT. You can obtain a copy of a PNF through the MHC web site (www.sec.state.ma.us/mhc) under the subject heading "MHC Forms."

Commonwealth of Massachusetts
Massachusetts Historical Commission
220 Morrissey Boulevard, Boston, Massachusetts 02125
www.sec.state.ma.us/mhc

This file was accessed on: Friday, October 30, 2020 at 12:27 PM



NON-CONTRIBUTING STRUCTURE INVENTORY FORM

NATIONAL PARK SERVICE - NAR/CRM List of Classified Structures (LCS) Program

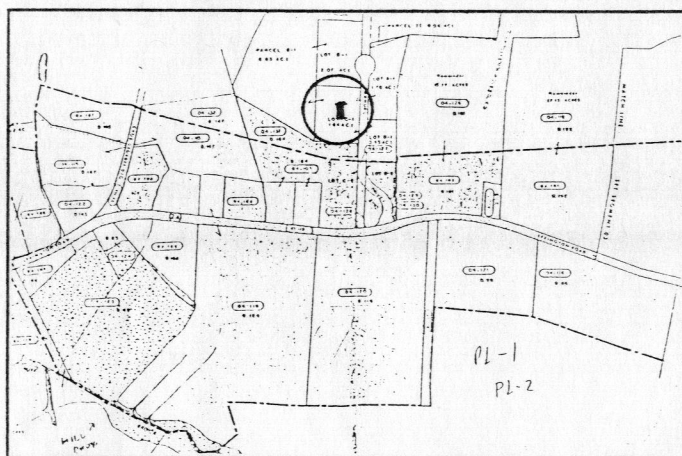
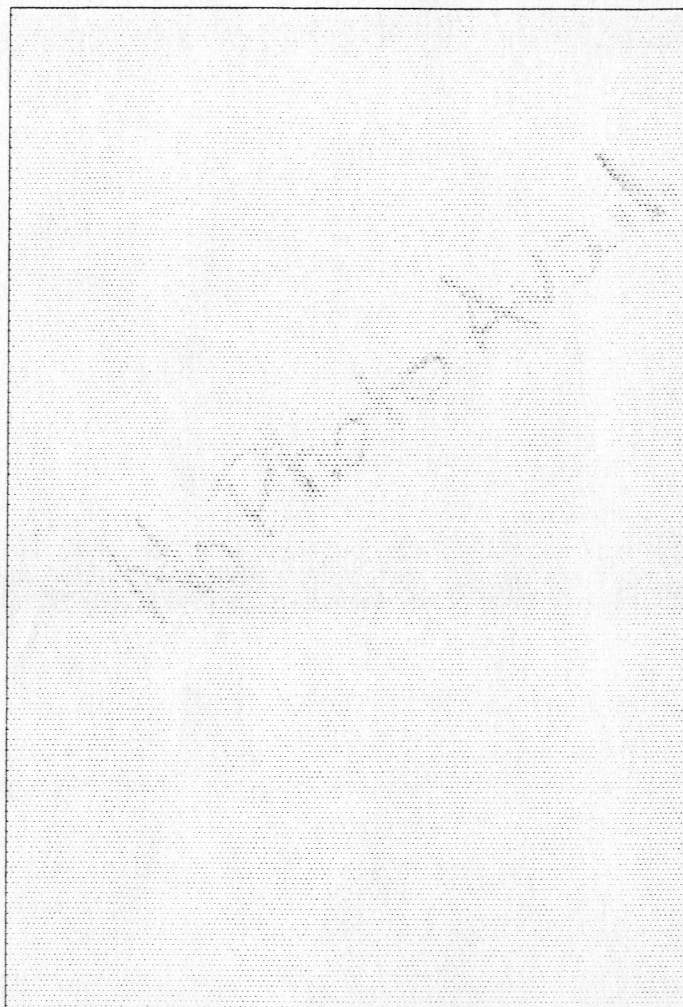

Recorded by: J. Glassman

Date (month/year): 4/95

Structure Number

4-134

Existing IDLCS# ?

PARK: MIMA

State: MA

County: Middlesex

Structure Name(s): KORN HOUSE

Address or Location: 65 MANUEL DRIVE

CONCORD, MASS.

NPS Legal Interest:

Term Exp. Date:

Construction Date: CA. 1950

Arch't./Eng'r./Designer:

Alterations (with dates):

Material(s): WD. SHINGLES, ASPHALT

SHINGLES, CONC. FOUND'N.

Condition: ☒ GOOD ☐ FAIR ☐ POOR

Setting: FARMLAND WITH SOME STANDS OF
TREES. HOUSE SET BACK FROM DRIVE.

HISTORICAL DATA:

DESCRIPTION: Late-20th century Cape Cod style cottage clad with wood shingles. One story with gable roof; asphalt shingles. 6/6 d.h. windows. Picture window flanked by 4/4 d.h. sidelights. Brick end chimney. Attached garage. Fronted by evergreen hedges.

MANAGEMENT DATA: