

Massachusetts Cultural Resource Information System

Scanned Record Cover Page

Inventory No:	CON.358
Historic Name:	Brooks, Samuel House
Common Name:	
Address:	1175 Lexington Rd
City/Town:	Concord
Village/Neighborhood:	Merriam's Corner
Local No:	23
Year Constructed:	1733
Architect(s):	
Architectural Style(s):	Georgian
Use(s):	Multiple Family Dwelling House; Single Family Dwelling House
Significance:	Agriculture; Archaeology, Historic; Architecture
Area(s):	CON.C: Minute Man National Historical Park CON.EC: Minute Man National Historical Park
Designation(s):	Nat'l Register District (10/15/1966); Nat'l Historic Landmark (10/15/1966); Nat'l Register District (11/29/2002)
Building Materials(s):	Roof: Asphalt Shingle Wall: Wood; Wood Clapboard Foundation: Stone, Uncut



The Massachusetts Historical Commission (MHC) has converted this paper record to digital format as part of ongoing projects to scan records of the Inventory of Historic Assets of the Commonwealth and National Register of Historic Places nominations for Massachusetts. Efforts are ongoing and not all inventory or National Register records related to this resource may be available in digital format at this time.

The MACRIS database and scanned files are highly dynamic; new information is added daily and both database records and related scanned files may be updated as new information is incorporated into MHC files. Users should note that there may be a considerable lag time between the receipt of new or updated records by MHC and the appearance of related information in MACRIS. Users should also note that not all source materials for the MACRIS database are made available as scanned images. Users may consult the records, files and maps available in MHC's public research area at its offices at the State Archives Building, 220 Morrissey Boulevard, Boston, open M-F, 9-5.

Users of this digital material acknowledge that they have read and understood the MACRIS Information and Disclaimer (<http://mhc-macris.net/macrisdisclaimer.htm>)

Data available via the MACRIS web interface, and associated scanned files are for information purposes only. THE ACT OF CHECKING THIS DATABASE AND ASSOCIATED SCANNED FILES DOES NOT SUBSTITUTE FOR COMPLIANCE WITH APPLICABLE LOCAL, STATE OR FEDERAL LAWS AND REGULATIONS. IF YOU ARE REPRESENTING A DEVELOPER AND/OR A PROPOSED PROJECT THAT WILL REQUIRE A PERMIT, LICENSE OR FUNDING FROM ANY STATE OR FEDERAL AGENCY YOU MUST SUBMIT A PROJECT NOTIFICATION FORM TO MHC FOR MHC'S REVIEW AND COMMENT. You can obtain a copy of a PNF through the MHC web site (www.sec.state.ma.us/mhc) under the subject heading "MHC Forms."

Commonwealth of Massachusetts
Massachusetts Historical Commission
220 Morrissey Boulevard, Boston, Massachusetts 02125
www.sec.state.ma.us/mhc

This file was accessed on: Friday, October 30, 2020 at 10:26 AM

(358) (C) (EC) CON: 358
 NEDS/MPL - 10/15/66
 NEDS 1/29/02
 PLMER
 USES - CON
 SUBTC

LIST OF CLASSIFIED STRUCTURES (LCS)
 SINGLE ENTRY REPORT

Identification

IDLCS: 06547 Structure Number: 3-115-A 1175 LEXINGTON RD
 Structure Name 1: SAMUEL BROOKS HOUSE
 Structure Name 2:
 Structure Name 3:
 Park Alpha Code: MIMA Name: MINUTE MAN NATIONAL HISTORICAL PARK
 ORGCODE: 1820 County: MIDDLESEX State: MA
 Regional Office: NORTH ATLANTIC
 Subunit ORGCODE: Name:
 Alpha Code: County: MIDDLESEX State: MA
 Number of UTM's: 1 Zone/Easting/Northing
 19 310090 4702460

Significance

NR Status: ENTERED - UNDOCUMENTED Date: 10/15/66
 Significance: NOT EVALUATED
 NHL: NO Date: / /
 Significance
 HOUSE WAS PART OF THE PHYSICAL BACKGROUND OF 1775. DERIVES ITS SIGNIFICANCE FROM ITS ARCHITECTURAL INTEGRITY AND ARCHEOLOGICAL POTENTIAL.

Historical Information

Period of Construction: HISTORIC
 Date: 1733- (BU) Designer: ()
 Date: 1937- (AL) Designer: ()
 Date: - () Designer: ()
 Date: - () Designer: ()

Functions, Uses, Materials, Impacts, and Condition

Historic Functions Current Uses
 SINGLE FAMILY DWELLING MULTIPLE DWELLING

Buildings—Materials—Structures
 Foundation: STONE Sub-structure:
 Framing: WOOD
 Walls: WEATHERBOARD
 Roof: SHINGLE Super-structure:
 Other:
 Volume: 20,001 - 2,000,000 CUBIC FT

Description
 2-STORY GEORGIAN DESIGN WITH ADDED WING AND PORCH ON EAST SIDE. FRONT DOOR HAS SIMPLE ENTABLATURE.
 FIELD STONE FOUNDATION AND BASEMENT WALLS.

Impact Level: MODERATE Impact Types: STRUCTURAL DETERIORATION WEATHER
 Condition: GOOD

LIST OF CLASSIFIED STRUCTURES (LCS)
SINGLE ENTRY REPORT
Continued

IDLCS	Park	Structure Name	Number
06547	MIMA	SAMUEL BROOKS HOUSE	3-115-A
Management Information			
NPS Legal Interest: FEE		Federal Owner:	
Life:	Exp. Date: / /	Local Owner:	
Management Category: MUST BE PRES. & MAINT		Management Date: 12/20/93	
Management Agreement: NONE		Agrmt. Exp. Date: / /	
Proposed Ultimate Treat: PRESERVATION		Doc: RMP	Date: 12/20/93
Approved Ultimate Treat: REHABILITATION		Doc: GMP	Date: 07/11/90
Treatment Responsibilities		Treatment Costs	
Interim Treatment: NPS		Interim:	\$0 Date: /
Ultimate Treatment: NPS		Ultimate:	\$0 Date: 12/92
Routine Maintenance: NPS Level of Estimate:			
Cyclic Maintenance: NPS		Estimator:	
Approved Ultimate Treatment Completed: NO			
Management Text			
BCB RECOMMENDS INSTALLING BOILER FLUE (JULY 1990). NEEDS STRUCTURAL INVESTIGATION. NOT LEASEABLE.			
Major Bibliographical References			
Nat. Reg.: 66000935		CSI:	Nat. Cat: NO
HABS: MA-819		BRIDGES:	
HAER:		DAMS:	
		QTRS: 1820-00029	
CLI	CRBIB	Other	
1.	HRS 1.	1. RONSHEIM 1965	
2.	HS ASSESS 2.	2.	
3.	HSR 3.	3.	
4.	CLR 4.	4.	
5.	5.		
Documentation Level: POOR			
Date Entered/Updated: 03/28/95		Logger: JIG	

Date of Report: 09/24/96

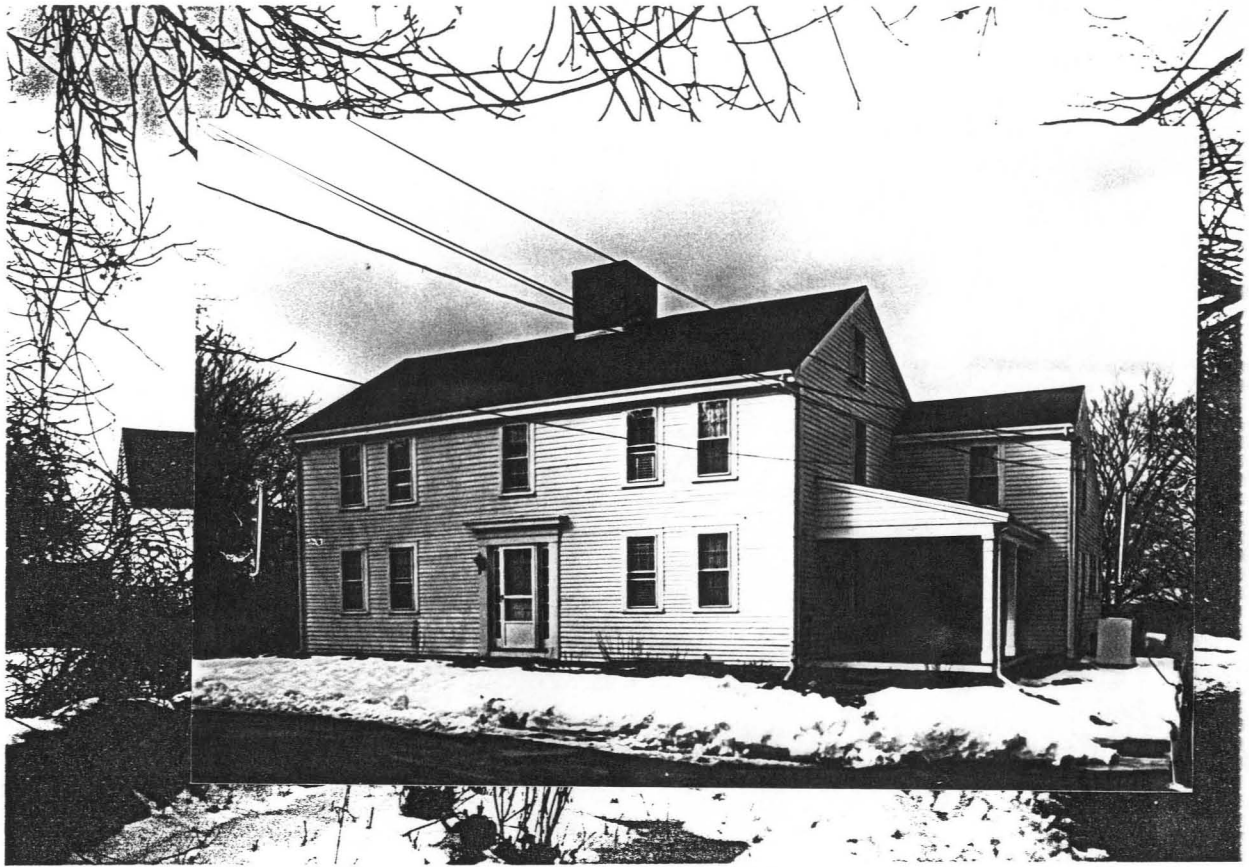

PHOTO ★ GUARD # 3224
LIGHT IMPRESSIONS™
Rochester, NY



CON. 358

NPS Check NPS own
 own Concord 358-23
 opp. Brooks Rd.
 Street N side North Great Rd (State 2A) N
 Name Samuel Brooks House
 Original Use 1175 LEXINGTON RD Dwelling
 Present Use Minute Man NHP
 Present Owner NPS AREA C
 Date 1733 Style NEDISTINTL
add/alter. 1915/1966
 Source of Date HABS P. 2
 Architect USGS CONCORD

3. CONDITION: Excellent Good Fair Deteriorated Moved Altered SECT D
 IMPORTANCE of site to area: Great Little None SITE endangered by _____

4. DESCRIPTION

FOUNDATION/BASEMENT: High Regular Low Material: _____
 WALL COVER: Wood frame w/ clapboarding Brick Stone Other _____
 STORIES: 1 2 3 4 CHIMNEYS: 1 2 3 4 Center End Cluster Elaborate Irregular
 ATTACHMENTS: Wings E11 Shed Dependency rear side Simple/Complex
 PORCHES: 1 2 3 4 Portico Balcony E side Recessed _____
 ROOF: Ridge Gambrel Flat Hip Mansard gable and shed roofs
 Tower Cupola Dormer windows Balustrade Grillwork _____
 FACADE: Gable End: Front/Side Symmetrical/Asymmetrical Simple/Complex Ornament
 Entrance: Front/Side Centered Double Features: side lights, eulablature/ cornice
 Windows: Spacing: Regular/Irregular Identical/Varied 6/6
 Corners: Plain Pilasters Quoins Obscured cornerboards
 OUTBUILDINGS _____ LANDSCAPING poor

5. Indicate location of structure on map below See NPS map -
 6. Footage of structure from street 40'
 Property has _____ feet frontage on street

Recorder _____
 For _____
 Photo 68-496
V-3 9.09.065.1.023

NOTE: Recorder should obtain written permission from Commission or sponsoring organization before using this form. (See Reverse Side)

FOR USE WITH IMPORTANT STRUCTURES (Indicate any interior features of note)

Fireplace

Stairway

Other

GIVE A BRIEF DESCRIPTION OF HISTORIC IMPORTANCE OF SITE (Refer and elaborate on theme circled on front of form)

1. DESCRIPTION

REFERENCE (Where was this information obtained? What book, records, etc.)

BIBLIOGRAPHY

Original Owner: _____

Deed Information: Book Number _____ Page _____

Registry of Deeds