

Massachusetts Cultural Resource Information System

Scanned Record Cover Page

Inventory No:	CON.1505
Historic Name:	Collins, Margaret House
Common Name:	Bowering, Warren House
Address:	1295 Main St
City/Town:	Concord
Village/Neighborhood:	West Concord
Local No:	
Year Constructed:	c 1900
Architect(s):	
Architectural Style(s):	Victorian Eclectic
Use(s):	Single Family Dwelling House
Significance:	Architecture
Area(s):	CON.F: Derby Addition CON.DD: Main Streetscape V
Designation(s):	
Building Materials(s):	Roof: Asphalt Shingle Wall: Vinyl Siding; Wood Foundation: Brick; Poured Concrete



The Massachusetts Historical Commission (MHC) has converted this paper record to digital format as part of ongoing projects to scan records of the Inventory of Historic Assets of the Commonwealth and National Register of Historic Places nominations for Massachusetts. Efforts are ongoing and not all inventory or National Register records related to this resource may be available in digital format at this time.

The MACRIS database and scanned files are highly dynamic; new information is added daily and both database records and related scanned files may be updated as new information is incorporated into MHC files. Users should note that there may be a considerable lag time between the receipt of new or updated records by MHC and the appearance of related information in MACRIS. Users should also note that not all source materials for the MACRIS database are made available as scanned images. Users may consult the records, files and maps available in MHC's public research area at its offices at the State Archives Building, 220 Morrissey Boulevard, Boston, open M-F, 9-5.

Users of this digital material acknowledge that they have read and understood the MACRIS Information and Disclaimer (<http://mhc-macris.net/macrisdisclaimer.htm>)

Data available via the MACRIS web interface, and associated scanned files are for information purposes only. THE ACT OF CHECKING THIS DATABASE AND ASSOCIATED SCANNED FILES DOES NOT SUBSTITUTE FOR COMPLIANCE WITH APPLICABLE LOCAL, STATE OR FEDERAL LAWS AND REGULATIONS. IF YOU ARE REPRESENTING A DEVELOPER AND/OR A PROPOSED PROJECT THAT WILL REQUIRE A PERMIT, LICENSE OR FUNDING FROM ANY STATE OR FEDERAL AGENCY YOU MUST SUBMIT A PROJECT NOTIFICATION FORM TO MHC FOR MHC'S REVIEW AND COMMENT. You can obtain a copy of a PNF through the MHC web site (www.sec.state.ma.us/mhc) under the subject heading "MHC Forms."

Commonwealth of Massachusetts
Massachusetts Historical Commission
220 Morrissey Boulevard, Boston, Massachusetts 02125
www.sec.state.ma.us/mhc

This file was accessed on: Friday, October 30, 2020 at 12:06 PM

FORM B – BUILDING

Assessor's Number USGS Quad Area(s) Form Number

MASSACHUSETTS HISTORICAL COMMISSION
MASSACHUSETTS ARCHIVES BUILDING
220 MORRISSEY BOULEVARD
BOSTON, MASSACHUSETTS 02125

2609	Concord	F,DD	CON.1505
------	---------	------	----------

Town/City: Concord

Place: (neighborhood or village):
West Concord

Photograph



Address: 1295 Main St.

Historic Name: Margaret Collins House

Uses: Present: Single-family Residential

Original: Single-family Residential

Date of Construction: ca. 1900

Source: Historic Maps and Street Directories

Style/Form: Victorian Eclectic

Architect/Builder:

Exterior Material:

Foundation: Brick

Wall/Trim: Vinyl Siding

Roof: Asphalt Shingles

Outbuildings/Secondary Structures:

Major Alterations (with dates):

Chimney removed - 1989

Vinyl Siding - late twentieth century

Side ell - 1996

Replacement windows - 2013

Condition: Good

Moved: no ☒ yes ☐ Date:

Acreage: .250 Acres

Setting: Located on a well-landscaped lot in a residential area along Main Street to the west of the village of Concord Junction, the business center of West Concord.

Locus Map

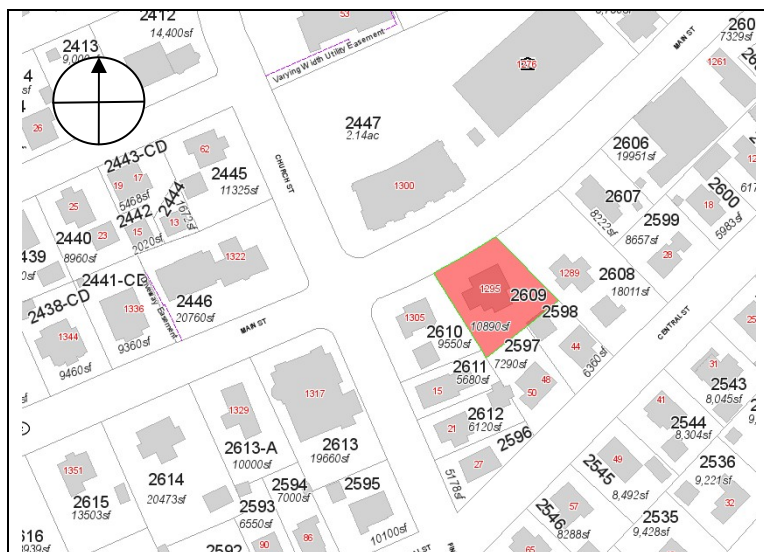

Recorded by: Geoffrey Melhuish

Organization: ttl-architects

Date (month / year): July 2013

RECEIVED

SEP 17 2013

MASS. HIST. COMM.

INVENTORY FORM B CONTINUATION SHEET

CONCORD

1295 MAIN STREET

MASSACHUSETTS HISTORICAL COMMISSION

220 MORRISSEY BOULEVARD, BOSTON, MASSACHUSETTS 02125

Area(s) Form No.

F,DD

CON.1505

☒ Recommended for listing in the National Register of Historic Places.

If checked, you must attach a completed National Register Criteria Statement form.

Use as much space as necessary to complete the following entries, allowing text to flow onto additional continuation sheets.

ARCHITECTURAL DESCRIPTION:

Describe architectural features. Evaluate the characteristics of this building in terms of other buildings within the community.

1295 Main Street (CON.1505) is a two-and-one-half story wood-frame gable house constructed in the Victorian Eclectic style. Victorian Eclectic buildings feature a combination of elements from a variety of Victorian styles including the Queen Anne and Italianate styles such that the property does not fit into any one of the single styles. The property mimics the form of double-houses being constructed on Derby Street (25-27 Derby Street, CON1532 and 37-39 Derby Street, CON.1535) and other areas of West Concord at the same time; however, the difference with 1295 Main Street is that this property was constructed as a single family home and the original details of the house including the steeply pitched side gable roof, the window hoods (presently covered over with vinyl) and paired windows give this house it subtle styling cues.

The three bay by-four bay building adopts a rectangular plan on a brick foundation. The building faces north and is set approximately twenty feet back from Main Street. The residence is capped by a side gable roof sheathed with asphalt shingles. An interior brick chimney pierces the ridge at the east end of the house. Centered on the north roof plane is a pedimented gable roof dormer. A single 1/1 vinyl replacement window in the dormer provides light to the interior. The residence is clad with vinyl siding. Centered on the first floor is the primary entrance. The opening is marked by a one-story hipped roof entry porch. The roof of the porch is supported by slender wood posts resting on a raised wood deck. The replacement door is set within a simple wood surround and flanked by sidelights. A one-story bay window is located to each side of the entry. Each bay window is capped by a shed roof which intersects the hip of the porch. Windows of the first floor are 1/1 double-hung wood sash while windows above are vinyl replacements. A two-story, gable roof ell is located on the south elevation and a one-story, gable roof addition is located on the west elevation. The one-story addition is constructed on a poured concrete foundation.. Although modified by vinyl siding and replacement windows, 1295 Main Street retains the form and fenestration of its Italianate and Queen Anne influences.

HISTORICAL NARRATIVE

Discuss the history of the building. Explain its associations with local (or state) history. Include uses of the building, and the role(s) the owners/occupants played within the community.

In 1874 the "Derby Addition" was laid out to the south of Concord Junction on approximately 35 acres of land owned by Benjamin Derby. Benjamin Derby's farmstead was originally located northeast of Main Street until the late 1960s.¹ It appears that Benjamin Derby "anticipated the demand for housing heralded by the 1874 act of the Massachusetts legislature that authorized the building of a new State Prison, just north of Concord Junction."²

Development of the area was slow to begin. There were only five house lots, on the original 109 lot "Derby Addition" by 1889 and those lots were located on Main Street. Shortly after, Derby Street and the easternmost area of Central Street were developed between 1890 and 1910. Many of the single family homes and double houses in the area were built as speculative housing by Reformatory Officers and local residents for resale and rental to employees of the Reformatory, nearby factories including the Boston Harness Company, the 1906 Allen Chair Company or the Fitchburg Railroad.

1295 Main Street (CON.1505) was constructed ca. 1900. The 1906 map indicates that the home was the residence of Margaret Collins (1845-1909), the widow of teamster and farm laborer Frank Collins (1845-1899). Their daughter Margaret (b. 1897) continued to reside on Main Street in the early twentieth century. In 1941, the property was purchased by Warren and Ella V.

¹ Anne Forbes, Massachusetts Historical Commission. The "Derby Addition" (CON.F) *Concord Massachusetts*. Concord, Mass: Concord Historical Commission, 1988. [CFPL]

² Ibid

INVENTORY FORM B CONTINUATION SHEET

CONCORD

1295 MAIN STREET

MASSACHUSETTS HISTORICAL COMMISSION

220 MORRISSEY BOULEVARD, BOSTON, MASSACHUSETTS 02125

Area(s) Form No.

F,DD

CON.1505

Bowering.³ The Bowerings maintained ownership of the property until it was sold in 1977 to Morgan and Belinda Smith. Belinda Smith continues to own the property in 2013.

BIBLIOGRAPHY and/or REFERENCES

Ancestry.com. <http://www.ancestry.com>. Accessed May 7- May 17, 2013.

Concord Building Inspection and Zoning Enforcement Division Records. [Town of Concord]

Forbes, Anne. Massachusetts Historical Commission. The "Derby Addition" (CON.F) *Concord Massachusetts*. Concord, Mass: Concord Historical Commission, 1988. [CFPL]

Forbes, Anne McCarthy. *West Concord: Survey of historical and architectural resources, Concord Massachusetts*. Concord, Mass: Concord Historical Commission, 1989. [Concord Free Public Library]

Middlesex South Registry of Deeds. <http://www.sec.state.ma.us/rod/rodmidsth/midsthidx.htm>. Accessed May 7- May 17, 2013.

Sanborn Fire Insurance Maps. August 1887; September 1892; May 1897 January 1903; December 1909; August 1918; May 1927; May 1927-August 1947. [State Library of Massachusetts]

_____. Middlesex County. Boston: Geo. H Walker & Co, 1889. [online at <http://www.historicmapworks.com>]

_____. Concord Junction, Massachusetts. George E Norris, 1893. [online at <http://www.historicmapworks.com>]

_____. *Middlesex County*. Boston: Geo. H Walker & Co, 1906. [online at <http://www.historicmapworks.com>]

Street Directories: 1886, 1892, 1896, 1901, 1905/06, 1909/10, 1913, 1917, 1921, 1925, 1929, 1934, 1937, 1941, 1947, and 1950. [State Library of Massachusetts and online at <http://www.ancestry.com>.]

_____. Survey of historical and architectural resources, Concord Massachusetts. Concord, Mass: Concord Historical Commission, 2002. [Concord Free Public Library]

³ Middlesex South Registry of Deeds Book 6535 Page 409.

INVENTORY FORM B CONTINUATION SHEET

CONCORD

1295 MAIN STREET

MASSACHUSETTS HISTORICAL COMMISSION
220 MORRISSEY BOULEVARD, BOSTON, MASSACHUSETTS 02125

Area(s) Form No.

F,DD	CON.1505
------	----------



INVENTORY FORM B CONTINUATION SHEET

CONCORD

1295 MAIN STREET

MASSACHUSETTS HISTORICAL COMMISSION

Area(s) Form No.

220 MORRISSEY BOULEVARD, BOSTON, MASSACHUSETTS 02125

F,DD

CON.1505

[Delete this page if no Criteria Statement is prepared]

National Register of Historic Places Criteria Statement Form

Check all that apply:

- ☐ Individually eligible ☒ Eligible **only** in a historic district
☒ Contributing to a potential historic district ☐ Potential historic district

Criteria: ☒ **A** ☐ **B** ☒ **C** ☐ **D**

Criteria Considerations: ☐ **A** ☐ **B** ☐ **C** ☐ **D** ☐ **E** ☐ **F** ☐ **G**

Statement of Significance by Geoffrey Melhuish

The criteria that are checked in the above sections must be justified here.

Although modified by vinyl siding and replacement windows, 1295 Main Street retains the form and fenestration of its Italianate and Queen Anne influences. The property meets criterion A and C at the local level and would be a contributing property in a potential Historic District. Many of the homes along Main Street, Derby Street and Central Street maintain a high degree of architectural integrity. Most of the buildings were constructed during the second half of the nineteenth century and the first quarter of the twentieth century and are historically significant for their association with the industrial and residential growth of Concord Junction in the last quarter of the nineteenth century and early twentieth century. Exact boundaries of a potential National Register District within this area remain to be determined; however the boundaries of a potential district might include the area defined by Main Street to the north, Derby Street to the east, Riverside Avenue and Pleasant Street to the south, West Street to the west and the section of Central Street within.