

Massachusetts Cultural Resource Information System

Scanned Record Cover Page

Inventory No:	CON.A
Historic Name:	Concord Monument Sq-Lexington Road Historic Dist.
Common Name:	
Address:	
City/Town:	Concord
Village/Neighborhood:	Concord Center
Local No:	
Year Constructed:	
Architect(s):	
Architectural Style(s):	
Use(s):	Other Commercial; Other Governmental or Civic; Other Institutional; Residential District
Significance:	Architecture; Art; Commerce; Community Planning; Exploration Settlement; Literature; Military; Politics Government
Area(s):	
Designation(s):	Nat'l Register District (09/13/1977)
Building Materials(s):	



The Massachusetts Historical Commission (MHC) has converted this paper record to digital format as part of ongoing projects to scan records of the Inventory of Historic Assets of the Commonwealth and National Register of Historic Places nominations for Massachusetts. Efforts are ongoing and not all inventory or National Register records related to this resource may be available in digital format at this time.

The MACRIS database and scanned files are highly dynamic; new information is added daily and both database records and related scanned files may be updated as new information is incorporated into MHC files. Users should note that there may be a considerable lag time between the receipt of new or updated records by MHC and the appearance of related information in MACRIS. Users should also note that not all source materials for the MACRIS database are made available as scanned images. Users may consult the records, files and maps available in MHC's public research area at its offices at the State Archives Building, 220 Morrissey Boulevard, Boston, open M-F, 9-5.

Users of this digital material acknowledge that they have read and understood the MACRIS Information and Disclaimer (<http://mhc-macris.net/macrisdisclaimer.htm>)

Data available via the MACRIS web interface, and associated scanned files are for information purposes only. THE ACT OF CHECKING THIS DATABASE AND ASSOCIATED SCANNED FILES DOES NOT SUBSTITUTE FOR COMPLIANCE WITH APPLICABLE LOCAL, STATE OR FEDERAL LAWS AND REGULATIONS. IF YOU ARE REPRESENTING A DEVELOPER AND/OR A PROPOSED PROJECT THAT WILL REQUIRE A PERMIT, LICENSE OR FUNDING FROM ANY STATE OR FEDERAL AGENCY YOU MUST SUBMIT A PROJECT NOTIFICATION FORM TO MHC FOR MHC'S REVIEW AND COMMENT. You can obtain a copy of a PNF through the MHC web site (www.sec.state.ma.us/mhc) under the subject heading "MHC Forms."

Commonwealth of Massachusetts
Massachusetts Historical Commission
220 Morrissey Boulevard, Boston, Massachusetts 02125
www.sec.state.ma.us/mhc

This file was accessed on: Friday, October 23, 2020 at 10:53 AM

CON.A

FORM A - AREA

Assessor's Sheets

USGS Quad

Area Letter Form Numbers in Area

--

Maynard

A

298,311

312, 329

Massachusetts Historical Commission
Massachusetts Archives Facility
220 Morrissey Boulevard
Boston, Massachusetts 02125

Photograph

roll:negative(s):

Town Concord

Place (*neighborhood or village*) _____

Name of Area Concord Monument Sq. Revolutionary War Resources

Present Use Suburban development

Construction Dates or Period _____

April 19, 1775

Overall Condition Good

Major Intrusions and Alterations _____

The remaining resources associated with the battle are well-preserved. There has been historic infilling.

Acreage 7

Recorded by Ben Ford

Organization PAL

Date (*month/day/year*) 11/27/01

Sketch Map

see attached map

RECEIVED

JUL 31 2002

MASS. HIST. COMM

AREA FORM**ARCHITECTURAL DESCRIPTION** ☒ *see continuation sheet*

Describe architectural, structural and landscape features and evaluate in terms of other areas within the community.

HISTORICAL NARRATIVE ☒ *see continuation sheet*

Explain historical development of the area. Discuss how this area relates to the historical development of the community.

Note: This form was prepared as part of a survey of Revolutionary War and War of 1812 battlefields and associated historic properties in Massachusetts. It does not necessarily present the full significance of the property during previous or subsequent periods of development.

BIBLIOGRAPHY and/or REFERENCES ☒ *see continuation sheet*

☐ **Recommended as a National Register District.** *If checked, you must attach a completed National Register Criteria Statement form.*

Previously listed in NR

CON.A

INVENTORY FORM CONTINUATION SHEET**Community:**

Concord

Property Address:48 Monument Square, 77 Lexington Rd.
69 Lexington Rd.,
Lexington Road and Main Street**Massachusetts Historical Commission****Massachusetts Archives Facility****220 Morrissey Boulevard****Boston, Massachusetts 02125****Area(s)**

CON.A

Form No.

298, 311, 312, 329

ARCHITECTURAL DESCRIPTION *(continued)*

The Concord Monument Square Revolutionary War Resources Historic District includes those properties associated with the American Revolution which flank Monument Square.

The Colonial Inn (MHC 298) is divided into three sections. East Section: Built before 1716. Two story, two rear chimney, 5 bay, mansard roofed and dormered house in Second Empire style. This section was updated to it's present appearance in the 1860s. The façade is decorated with a wide band between the floors and four square pilasters. A deep canopy embellishes the door. The center section dates to 1775, with the second story and the hipped roof added in 1800. This section is five bays wide with a full length porch supported by fluted Doric columns. The chimney is along the ridge line and reads "1716". The first floor is clad in flush planking, while the second is clapboard. The corner boards have molded capitals, and a wide frieze with a molded box cornice surmounts the wall. West Section: Two story hipped roofed house with a symmetrical façade. This portion was built between 1812 and 1820. The mansard roofed, 2 story entry pavilion was added in 1860. The second story of this building is clad in flush planking with Corinthian unfluted pilasters and a molded cornice with modillions. There is a central arched window in the second floor. The door is surrounded by unfluted tapered pilasters.

The Reuben Brown House (MHC 312) is a 2.5 story, gable roofed, 5 bay house. The roof is broken by a center brick chimney, and a modern rear shed dormer, and is covered with asphalt shingles. The main body is clad in narrow clapboards with scarf joints. The windows are modern 12 over 12 lights set into projecting, molded casings. A projecting entryway flanks the door with fluted pilasters and flush planking. The side door in the west end has a transom. A modern triple window is located in the east gable end. Stone, brick, and concrete foundation. A 2 story shed roofed addition runs the length of the rear of the house and a 1 story addition is attached to the east gable end. The house is on a small lot with a narrow front yard between it and Lexington Road. It is directly south of the Fiske House.

The Fiske House (MHC 311) is a 2.5 story house with a seven bay front and a gable roof. The southern two bays of the house appear to be an addition to the original house which had a centered entry and behind the ridge brick chimney. The southern section has a true gable roof, while the northern end is a salt box roof. The entire roof is covered with asphalt shingles. The structure is covered in clapboards with corner boards, and is generally unadorned. The entryway is enclosed with a hipped roof and side lights. The windows are 6 over 6 with plain frames. The placement of windows in the gable end is asymmetrical. The foundation is of dressed stone.

The Wright Tavern (MHC 329) is a 2.5 story double hipped (mansard) roofed, 5 bay by 4 bay structure in the center of Concord. The roof is clad in asphalt shingles and is pierced by two tall internal, rear, brick chimneys, and a forward, central brick chimney. Similarly, two peaked, 6 over 6 light dormers are located in the east and west roof lines. Modern gutters are attached to the roof. The main body of the tavern is clad in clapboard siding. The front (north) façade has a central door flanked by two windows on either side. The door is surrounded by a classical pediment and pilasters. The east door has a simpler cornice and pilaster treatment, and is flanked by a single window to the north and two windows to the south. All of the windows in the house block are 9 over 9 light and have external shutters. The foundation is stone. The tavern is currently occupied by an antiques store (basement), an architect, and the First Parish Spiritual Renewal center. First Parish Church is to the southeast and the common is to the west.

HISTORICAL SIGNIFICANCE *(continued)*

CON.A

INVENTORY FORM CONTINUATION SHEET

**Massachusetts Historical Commission
Massachusetts Archives Facility
220 Morrissey Boulevard
Boston, Massachusetts 02125**

Community: Concord	Property Address: 48 Monument Square, 77 Lexington Rd. 69 Lexington Rd., Lexington Road and Main Street
Area(s) CON.A	Form No. 298, 311, 312, 329

The Concord Monument Square – Lexington Road Historic District is significant for its involvement with the events of April 19, 1775. The four structures: Wright's Tavern, the Colonial Inn, The Bulkeley-Brown House, and the Fiske House, in the district are associated with the Battle but were not actively involved in the fighting that took place. Consequently, they are included in the district rather than in the battle proper. Similarly, the Wright Tavern and the First Parish Church were treated as separate Associated Historic Properties.

In 1747 Ephraim Jones acquired the property and built what is now known as Wright's Tavern. He then sold the tavern to Thomas Munroe in 1751. Munroe ran the hostelry until his death in 1766, during this period the town selectmen held their meetings in the tavern. After this the building passed to Daniel Taylor. Then sometime, not long before March 1775, Amos Wright either purchased or rented the tavern. It is more likely that he simply rented the space because in December 1775 Taylor sold the property to Samuel Swan. Thus, the man who's name is historically associated with the structure likely never owned the structure, and lived there for no more than a year. However, it was during Wright's tenure that the most significant events took place in the tavern. Little is known about Wright, aside from the fact that he married twice and is generally listed as a laborer or a school teacher, rather than an inn keeper. Regardless, he was the proprietor on April 19, 1775. That day, upon hearing the alarm bells, the Concord men mustered on the green and used the tavern as their headquarters while they sorted out the reports of the approaching British. It was to this site that Captain Smith and the Lincoln troops reported to as well. Eventually, the gathered mass of Americans withdrew from town to the Muster Field leaving the tavern vacant for the British to occupy. Colonel Francis Smith of the 10th British Regulars (the leader of the expedition) established his headquarters in Wright's Tavern once the British had occupied Concord Square. There are no known accounts of the actual events that transpired in the Tavern during the British occupation, but there is an oft repeated story of a British officer (Major Pitcairn is traditionally indicated, but it was more likely another officer or Smith himself) stirring his toddy (brandy, sugar, and water) with his finger and remarking that he would similarly stir Yankee (or Rebel) blood before night fall. Regardless of the drama, the tavern served as the command center for the British as they sent men out to seize the stores at Colonel James Barrett's Farm, engaged in the skirmish at North Bridge, and eventually decided to withdraw from town initiating the running battle that took them back to Charlestown Neck.

Besides these happenings, the tavern was associated with insurrectionary events before the war even began. On October 11, 1774 three hundred delegates from Massachusetts gathered at the First Parish Church for a Provincial Congress with the expressed intent of coming "together to maintain the rights of the people" (Boston Historic Sites Commission 1958:123). During the five day session a number of the committees spilled over into the adjacent hostelry for their meetings.

Following the Revolution, Swan ceased to tend the tavern and by 1793 it was in the hands of Francis Jarvis who used the basement as his bakery. In 1831 the building was again sold and was rented out as a domicile, a store, and a bakery at various times. Eventually Reuben Price and Judge Hoar purchased the site in 1880 and in 1886 gifted it to the First Parish. The First Parish continues to own it today.

The Colonial Inn, which at the time of the battle consisted of only the eastern and central portions, was used as a storage depot by the Americans at the time of the battle. The stores kept here were no doubt some of those that Colonel James Barrett, the superintendent of supplies for the Massachusetts Committee of Safety, hid amongst his neighbors. The most likely location for these stores was the recently erected central section of the Colonial Inn. There are no reports of the

CON. A

INVENTORY FORM CONTINUATION SHEET**Community:**

Concord

Property Address:48 Monument Square, 77 Lexington Rd.
69 Lexington Rd.,
Lexington Road and Main Street**Massachusetts Historical Commission****Massachusetts Archives Facility****220 Morrissey Boulevard****Boston, Massachusetts 02125****Area(s)**

CON.A

Form No.

298, 311, 312, 329

British seizing these goods, despite the fact that they used the center of Concord as their headquarters immediately previous to the Concord fight. This section later became a store owned by Revolutionary War veteran John White. The eastern section of the Inn was the home of Dr. Timothy Minot, Jr. at the time of the battle and was where some of the soldiers wounded in the skirmishing at North Bridge and elsewhere were brought for medical attention after the battle moved eastward. The third, western portion of the Inn was built between 1812 and 1820, and the three sections appear to have had different owners throughout their lives until Daniel Shattuck succeeded in gaining title to all three in 1839. The three structures became the Colonial Inn in 1897 and have been operated as such ever since. A recent Massachusetts Historical Commission Inventory form contains a chain of title for this building.

The Fiske House and the Bulkeley-Brown House are associated with the actions of Reuben Brown leading up to and subsequent to the Lexington and Concord battle. The Bulkeley-Brown House was built ca. 1720 and passed from Henry Gould to Reuben Brown in 1773. Brown, a saddler, operated a shop in an adjacent lot. The Fiske House has been built out of that shop. Brown like many other artisans used his skills to help produce war materials for the approaching conflict. He made cartridge boxes, holsters, belts, and other necessary leather goods for the troops. On the day of the battle Colonel Buttrick dispatched Brown to scout at Lexington. Brown returned reporting that the British had fired on the Lexington men, sending the Concord militia and minutemen into full preparation. Upon their retreat the British pillaged Brown's shop and set fire, perhaps accidentally (this and the town house are the only two buildings touched by fire on the 19th), to his property. The fire was extinguished before it damaged the buildings. A British officer, Lieutenant Patter, was held prisoner briefly in the shop building. After Lexington and Concord Brown opted not to serve in the army, hiring a substitute each time he was drafted, and instead engaged in the more lucrative business of supplying leather goods to the Continental Army. This decision transformed him from being in danger of being run out of town for debts in 1770 to being one of the wealthiest men Concord in 1780. Since the Revolution the Brown House has been sold a number of times and has been the home of the Concord Antiquarian Society (1886-1930), a restaurant (1930-1946), an apartment building (1946-1954), and is once again a single family home. A recent Massachusetts Historical Commission Inventory form acts as a chain of title on this structure.

BIBLIOGRAPHY and/or REFERENCES *(continued)*

Concord Free Public Library, n.d.: Monument Square Historic District Vertical File

Concord Free Public Library, n.d.: Wright Tavern Vertical File

Forbes, Anne, October 1992: Monument Square/Lexington Road, MHC Area A

Forbes, Anne, November 1994: Reuben Brown House

Forbes, Anne, December 1996: Colonial Inn (Minot/Thoreau House; White/Shattuck Store and House)

Kalin, Louise and Mary Wilinsky, n.d.: Concord Monument Square - Lexington Road Historic District

Tolman, George, 1901: Wright's Tavern

Maps



Jonathan Fiske House
(CON-311)

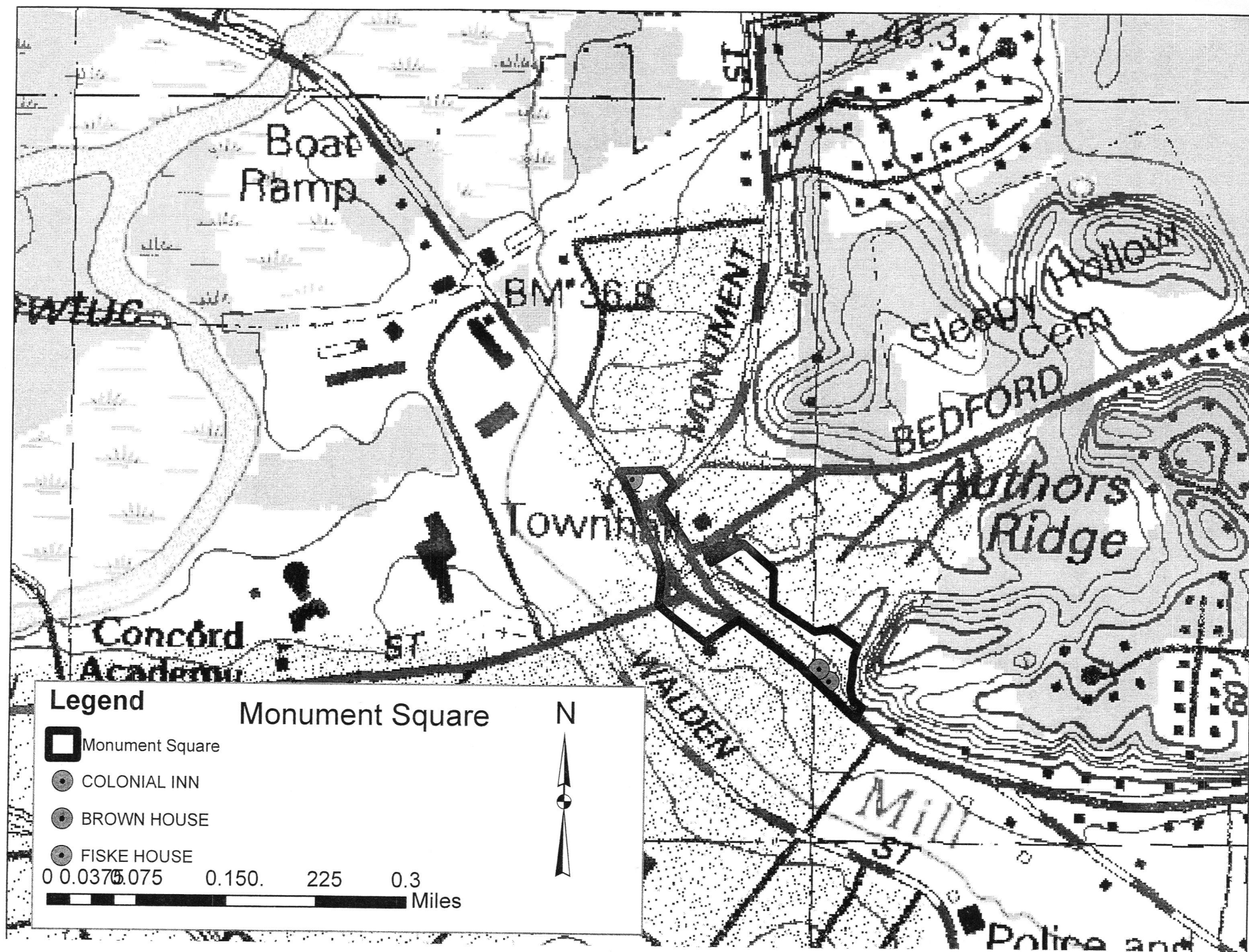

FORM A - AREA

Assessor's Sheets

USGS Quad

Area Letter

Form Numbers in Area

Massachusetts Historical Commission
80 Boylston Street
Boston, Massachusetts 02116

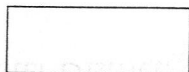

CONCORD

A

298-342,804;
937,938

RECEIVED

NOV 17 1992

MASS. HIST. COMM.

Photograph

(3"x 3" or 3"x 5", only black and white)

Indicate on the back of each photo the street addresses for buildings that are shown. Staple them onto this form or onto a continuation sheet.

roll film numbers

--	--

Town CONCORD

Place (neighborhood or village) _____

CONCORD CENTERName of Area MONUMENT SQ/ WILKING-
TON ROAD

Present Use _____

Residential, institutionalConstruction Dates or Period 17th-early 20th C.Overall Condition GOOD TO EXCELLENT

Major Intrusions and Alterations _____

NONEAcreage Ca. 20 acresRecorded by A. ForbesOrganization For Concord Hist. Comm.Date (month/day/year) October, 1992

Sketch Map

Draw a map of the area indicating properties within it. Number each property for which individual inventory forms have been completed. Label streets including route numbers, if any. Attach a separate sheet if space is not sufficient here. Indicate North.

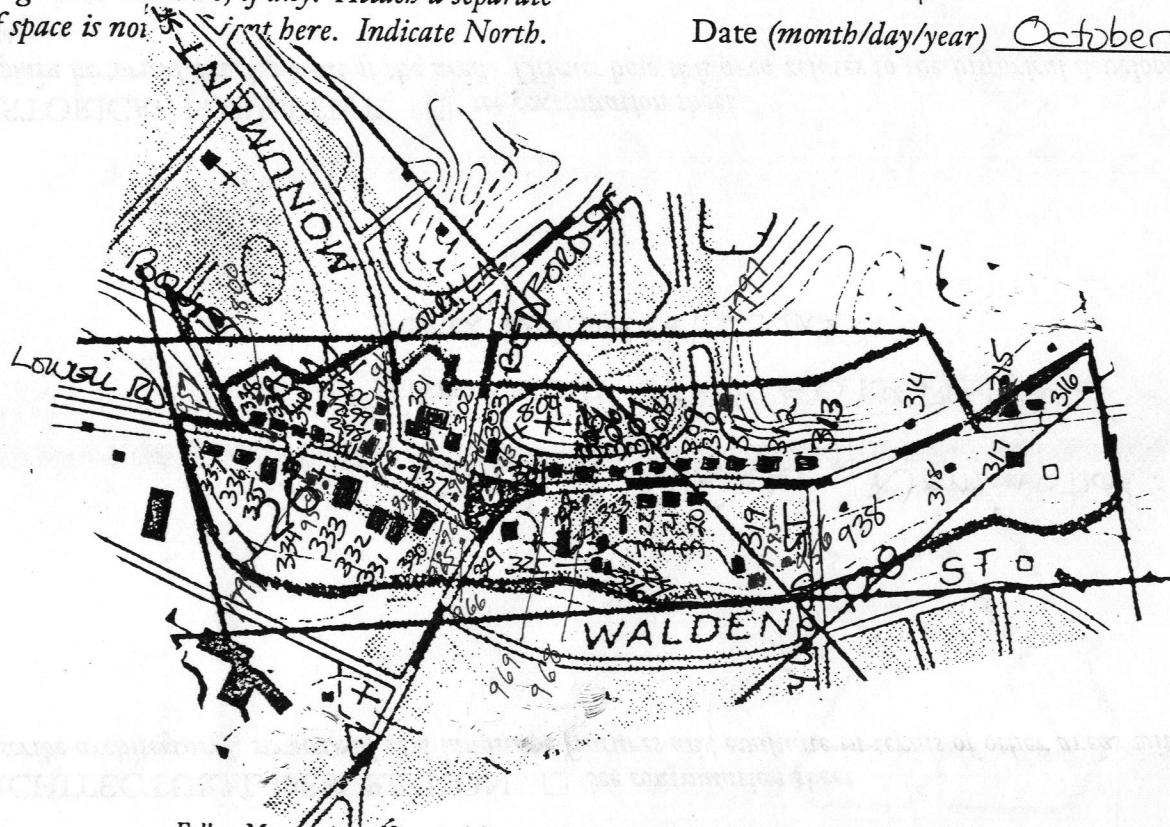

Follow Massachusetts Historical Commission Survey Manual instructions for completing this form.

AREA FORM

ARCHITECTURAL DESCRIPTION ☐ *see continuation sheet*

Describe architectural, structural and landscape features and evaluate in terms of other areas within the community.

See National Register Nomination:
 "MONUMENT SQ./LEXINGTON RD."
 and individual forms.

HISTORICAL NARRATIVE ☐ *see continuation sheet*

Explain historical development of the area. Discuss how this area relates to the historical development of the community.

See National Register Nomination:
 "MONUMENT SQ./LEXINGTON RD.", and
 individual forms.

BIBLIOGRAPHY and/or REFERENCES ☐ *see continuation sheet*

Mass. Historical Commission. National Register Nomination for
Monument Sq./Lexington Rd. 1977.
 Individual inventory forms.

☐ Recommended as a National Register District. *If checked, you must attach a completed National Register Criteria Statement form.*

INVENTORY FORM CONTINUATION SHEET

Community

Property Address

Massachusetts Historical Commission
80 Boylston Street
Boston, Massachusetts 02116

CONCORDMONUMENT SQ /LEXINGTON RD.

Area(s) FormNo.

A

298-342;

804, 937, 938

AREA A: MONUMENT SQUARE / LEXINGTON ROAD

CONTINUATION SHEET

ITEM NUMBER 7 PAGE

AREA DATA SHEET

Property Map Key

MHC #

- 298 1. Colonial Inn, (1716), 48 Monument Square
- 299 2. Country Store, (c.1850), 15 Monument Square ~~Square Street~~
- 300 3. The Wood Shop, (c.1800), 48 Monument Square
- 301 4. Middlesex Mutual Fire Insurance Company, (1851,1900), 34 Monument Square
- 302 5. Concord Town Hall, (1851), 0 Monument Square
- 303 6. Saint Bernard's Roman Catholic Church, (1842), 60 Monument Square
- 804 7. Town Hill Burying Ground, (1635)
- 304 8. Brick House, (1750), 1 Lexington Road
- 305 9. Pellet House, (1728), 5-7 Lexington Road
- 306 10. Cyrus Pierce House, (1851), 23 Lexington Road
- 307 11. Richardson-Wheeler House, 1802, 29 Lexington Road
- 308 12. Concord Art Association/John Ball House, (1753), 37 Lexington Road
- 309 13. Thomas Dane House, (1653), 47 Lexington Road
- 310 14. Capt. John Adams House, (1817), 57 Lexington Road
- 311 15. Jonathan Fiske House, (1724), 69 Lexington Road
- 312 16. Peter Bulkeley House, (1667), 77 Lexington Road
- 313 17. Heywood House, (1719), 105 Lexington Road
- 314 18. Sellors House, (c.1900), 145 Lexington Road
- 315 19. Concord Antiquarian Society, (1930&1635), 200 Lexington Road
- 316 19a. ~~Second Matthew Perkins House~~
- 317 20. Ralph Waldo Emerson House, (1828), 28 Cambridge Turnpike
- 318 21. Gunhouse, (c.1960), 150 Cambridge Turnpike
- 319 22. Whiting Hays House, (1880), 70 Lexington Road
- 320 23. Alder Jenkins House, (c.1850), 62 Lexington Road
- 321 24. Yellow Block House, (1700), 54 Lexington Road
- 322 25. Yellow Block #2, (1700), 48 Lexington Road
- 323 26. White Store, (c.1700), 9 Lexington Road ~~Church Green~~
- 324 27. Robert Cuming Block, (c.1700), 19 Lexington Road ~~Church Green~~
- 325 28. Robert Cuming Block, (c.1700), 20 Lexington Road ~~Church Green~~
- 326 29. Robert Cuming Block, (c.1700), 23 Lexington Road ~~Church Green~~
- 327 30. Robert Cuming Block, (c.1700), 25 Lexington Road ~~Church Green~~
- 328 31. First Parish Unitarian Church, (1900 reconstruction), 20 Lexington Road
- 329 32. The Wright Tavern, (1747), 1, 6, and 8 Lexington Road
- 330 (70 Mon Sq) 33. & 34. Church Hall and other church buildings, 60 and 70 Monument Square
- 331 (60 Mon Sq) 332 35. Masonic Hall, (c.1900), 58 Monument Square
- 333 36. Christian Science Church, (ca. 1843), ~~Monument Square~~ 7 Lowell Road.
- 938 37. Conservation Land
- 334 38. Dr. Josiah Bartlett House, (1830), 35 Lowell Road
- 335 39. Nathan Hosmer House, (1828), 41 Lowell Road
- 336 40. John O'Donnell House, (c.1885), 47 Lowell Road
- 337 41. The Block House, (c.1650), 57 Lowell Road
- 338 42. John Stacy House, (1828), 40 Lowell Road
- 339 43. James Gordy House, (1880), 32 Lowell Road

CON.A

INVENTORY FORM CONTINUATION SHEET

Community

Property Address

CONCORDMONUMENT SQ./
LORINGTON RDMassachusetts Historical Commission
80 Boylston Street
Boston, Massachusetts 02116

Area(s) FormNo.

A	298-342; 937,938; 804
---	-----------------------------

MHC #AREA DATA SHEET, cont.

- 340 44. Loring Grimes House, (c.1900), 18 Lowell Road
 341 45. Inn Cottage (1800), 24 Lowell Road
 342 46. Inn Outbuildings (c.1700), 48 Monument Square
 937 47. Concord Town Green (1635 established)

AREA A
PL - CONCORD
USGS - CONCORD
SECTION - B

NRDIS
9/13/77

299 - 15 MONUMENT ST (ALSO AREA DV -
LHD - 3/5/73)

300 - 48 MONUMENT SQ (ALSO DV - LHD 3/5/73)

301 - 34 MONUMENT SQ (ALSO DV - LHD - 3/5/73)

303 - 60 MONUMENT SQ (ALSO DV - LHD - 3/5/73)

304 - MONUMENT SQ (DV - LHD - 3/5/73 &

DS - LHD - 3/6/61)

314 - 145 LEXINGTON RD (ALSO DS - LHD 3/6/61)

318 - 150 CAMBRIDGE TPK

319 - 70 LEXINGTON RD (ALSO DS - LHD - 3/6/61)

320 - 62 LEXINGTON RD (ALSO DS - LHD - 3/6/61)

321 - 54 LEXINGTON RD (ALSO DS - LHD - 3/6/61)

324 - 19 CHURCH GREEN (ALSO DS - LHD - 3/6/61)

325 - 20 CHURCH GREEN (ALSO DS - LHD - 3/6/61)

326 - 23 CHURCH GREEN (ALSO DS - LHD - 3/6/61)

327 - 25 CHURCH GREEN (ALSO DS - LHD - 3/6/61)

330 - 70 MONUMENT SQ (ALSO DV - LHD -

3/5/73 .

333

LHD -

~~331~~ - 7 LOWELL RD (ALSO DV - 3/5/73)

938 - LOWELL RD (ALSO DV - LHD - 3/5/73)

336 - 47 LOWELL RD (ALSO DV - LHD - 3/5/73)

339 - 32 LOWELL RD (ALSO DV - LHD 3/5/73)

340 - 18 LOWELL RD (ALSO DV - LHD 3/5/73)

341 - 24 LOWELL RD (ALSO DV - LHD 3/5/73)

~~342 - 48~~

937 - MONUMENT SQ (ALSO - DV - LHD 3/5/73)

CON. A

INVENTORY FORM CONTINUATION SHEET

Massachusetts Historical Commission
Massachusetts Archives Building
220 Morrissey Boulevard
Boston, Massachusetts 02125

Community Property
Concord Monument Sq./Lex-
 ington Road
Area(s) Form Nos.
A 298-341; 804; 937; 956-969;
 1795-1799

AREA DATA SHEET
AREA A: MONUMENT SQUARE/LEXINGTON ROAD

MHC#	PARCEL #	ADDRESS	HISTORIC NAME	CONSTRUCTION DATE
		<u>Monument Square</u>		
937		Monument Square	Monument Square	1866-68
960		Monument Square	Spanish-American War monument	ca. 1899
961		Monument Square	Soldiers Monument	1866
962		Monument Square	World War I Monument	ca. 1920
963		Monument Square	Watering trough	1888
967		Monument Square	Flagpole ("Liberty Pole")	20th C.
964	H9-1693	Monument Square	Middlesex Hotel & County Jail Site	early 20th C.
965	H9-1693	Monument Square	Jail/Thoreau marker	late-19th C.
966	H9-1693	Monument Square	World War II Monument	ca. 1945
959		Monument Square	Town House/Courthouse Monument	1885
804	H9-10	Monument Square	Hill Burying Ground	ca. 1636
303	H9-843	12 Monument Square	St. Bernard's Church	1840-42
302	H9-844	22 Monument Square	Concord Town House	1851
301	H9-845	30 Monument Square	Middlesex County Courthouse	1851
300	H8-1295	23 Monument Square	Colonial Inn Manager's House	ca. 1888
298	H8-1295	48 Monument Square	Colonial Inn	pre-1716/1775/ 1812-1820

RECEIVED

FEB 03 1997

MASS. HIST. COMM.

(Cont.)

CON. A

INVENTORY FORM CONTINUATION SHEET

Massachusetts Historical Commission
Massachusetts Archives Building
220 Morrissey Boulevard
Boston, Massachusetts 02125

Community	Property
Concord	Monument Sq./Lexington Road
Area(s)	Form Nos.
A	298-341; 804; 937; 956-969; 1795-1799

AREA DATA SHEET
AREA A: MONUMENT SQUARE/LEXINGTON ROAD, cont.

MHC#	PARCEL #	ADDRESS	HISTORIC NAME	CONSTRUCTION DATE
<u>Monument Square, cont.</u>				
332	H9-1691	58 Monument Square	Masonic Hall/Town School	1820
331	H9-1692	60/62 Monument Square	Monument Hall	1906/1947
330	H9-1692	70 Monument Square	County House/St. Bernard's Rectory	18th C.
959	H9-1692	70 Monument Square	Courthouse/Townhouse Monument	1885
<u>Monument Street</u>				
299	H8-1296	15 Monument Street	"Madam Keyes" House	ca. 1780/1850
1796	H8-1295-1	21/23 Monument Street	J.M. Keyes House	1886
<u>Lowell Road</u>				
333	H9-1690	7 Lowell Road	First Church of Christ, Scientist/ Merriam House	1832/1914
958	H9-1689-2	Lowell Road	Anne Chamberlin Path	1977-78
340	H9-1297	18 Lowell Road	Grimes House	ca. 1920
341	H8-1297	24 Lowell Road	Smith House	ca. 1888
1799	H8-1689-3	25 Lowell Road	Dobroth House	1979
339	H8-1299	32 Lowell Road	Hallett House	1874-75
957	H8-1299	32 Lowell road	Peter Bulkeley Monument	1885
334	H8-1689-1	35 Lowell Road	Hunt/Bartlett House	1830-31

(Cont.)

CON. A

INVENTORY FORM CONTINUATION SHEET

Massachusetts Historical Commission
Massachusetts Archives Building
220 Morrissey Boulevard
Boston, Massachusetts 02125

Community	Property
Concord	Monument Sq./Lexington Road
Area(s)	Form Nos.
A	298-341; 804; 937; 956-969; 1795-1799

AREA DATA SHEET
AREA A: MONUMENT SQUARE/LEXINGTON ROAD, cont.

MHC#	PARCEL #	ADDRESS	HISTORIC NAME	CONSTRUCTION DATE
<u>Lowell Road, cont.</u>				
1800	H8-1300	36 Lowell Road	Stacy Barn	late-19th C.
338	H8-1300	40 Lowell Road	Stacy House	1827
335	H8-1688	41 Lowell Road	Cutler/Hosmer House	1827-28
336	H8-1687	47/49 Lowell Road	Hurd rental house	1881-82
337	H8-1686	57 Lowell Road	Old Block House	mid-17th C.
<u>Lexington Road</u>				
304	H9-11	1 Lexington Road	Tolman Shops	ca. 1820
305	H9-12	5/7; 13/15 Lexington Road	Pellet/Barrett House	ca. 1670's/1728
329	H9-9	6, 8 Lexington Road; 1 Main St.	Wright Tavern	1747
328	H9-9	20 Lexington Road	First Parish Church	1901
968	H9-9	20 Lexington Road	1st Provincial Congress monument	1885
969	H9-9	20 Lexington Road	First Parish bell	1826
306	H9-13	23 Lexington Road	Cyrus Pierce House	1851
307	H9-14	29 Lexington Road	Beaton/Davis Store	ca. 1750+
308	H9-15	37 Lexington Road	John Ball House	ca. 1752

(Cont.)

INVENTORY FORM CONTINUATION SHEET

Massachusetts Historical Commission
 Massachusetts Archives Building
 220 Morrissey Boulevard
 Boston, Massachusetts 02125

Community	Property
Concord	Monument Sq./Lexington Road
Area(s)	Form Nos.
A	298-341; 804; 937; 956-969; 1795-1799

AREA DATA SHEET

AREA A: MONUMENT SQUARE/LEXINGTON ROAD, cont.

MHC#	PARCEL #	ADDRESS	HISTORIC NAME	CONSTRUCTION DATE
<u>Lexington Road, cont.</u>				
309	H9-16	47 Lexington Road	Thomas Dane House	ca. 1650
322	H9-114	48 Lexington Road	Jonathan Prescott House	ca. 1720
321	H9-113	54 Lexington Road	Alvan Pratt House	early 19th C.
310	H9-17-1	57 Lexington Road	Capt. John Adams House	ca. 1817
1797	H9-18-1	61 Lexington Road	Warren House	1884
320	H9-112	62 Lexington Road	Isabella Davidson House	1892
311	H9-20	69/71 Lexington Road	Brown Shop/Clark House	2nd qtr. 18th C.
319	H9-111	70 Lexington Road	Shattuck Barn/Robertson James Hse.	mid-19th C.
312	H9-21	77 Lexington Road	Reuben Brown House	early 18th C. or earlier
313	H9-22-2	105 Lexington Road	Brown/Beaton House	ca. 1719
314	H9-22-1	145 Lexington Road	Sellors House	1898-99
318	H9-239	150 Lexington Road	Gunhouse	1960's
956	H9-110-1-2; H9-239	Lexington Road/Heywood St.	Heywood Meadow	from 1635
315	H9-109	200 Lexington Road	Concord Museum	1930's and '90's

(cont)

INVENTORY FORM CONTINUATION SHEET

Massachusetts Historical Commission
 Massachusetts Archives Building
 220 Morrissey Boulevard
 Boston, Massachusetts 02125

Community	Property
Concord	Monument Sq./Lexington Road
Area(s)	Form No.
A	298-341; 804; 937; 956-969; 1795-1799

AREA DATA SHEET

AREA A: MONUMENT SQUARE/LEXINGTON ROAD, cont.

MHC#	PARCEL #	ADDRESS	HISTORIC NAME	CONSTRUCTION DATE
<u>Lexington Road, cont.</u>				
316	H9-109	200 Lexington Road	2nd Matthew Perkins House	(removed)
<u>Church Green</u>				
323	H9-9	1 Church Green	Widow Hoar House	18th-early 19th C.
324	H9-9	19 Church Green	Munroe/White Cottage	17th-18th C.
326	H9-9	23/25 Church Green	Hosmer/Thayer House	18th-early 19th C.
<u>Cambridge Turnpike</u>				
317	H9-241	28 Cambridge Turnpike	Ralph Waldo Emerson House	1828
<u>Walden Street</u>				
1795	H9-119	105 Walden Street	E.H. James House and Study	1923-24

FORM A - AREA AND SITE SURVEY MASSACHUSETTS HISTORICAL COMMISSION Office of the Secretary, State House, Boston

6. Please comment on the Historical or Architectural importance of this area:

Architecturally buildings are compatible. Reflection of a New England Town at its best. with Town offices, public buildings in center and at edges private dwellings.

See map
51-65+113+206

1. Town CONCORD CON. A LHD
2. Name of area or section MONUMENT Sq.
49-65+113+206+1183
3. General Date or Period 18-19th 84
4. Is the area uniform? _____
In style 18-19th c. mostly or Col. Rev.
In condition Yes well kept up
In type of ownership corporate; Public; offices; churches
In use (Explain) offices, church, Town offices, Inn
5. Is area potentially threatened? No
By Zoning IN HISTORIC DISTRICT
By Roads _____
By Developers _____
By Deterioration _____

7. Draw a general map of the area involved. Please indicate in red any known historic sites on which individual reports are contemplated on Form B. Indicate street boundaries of area and any route numbers.

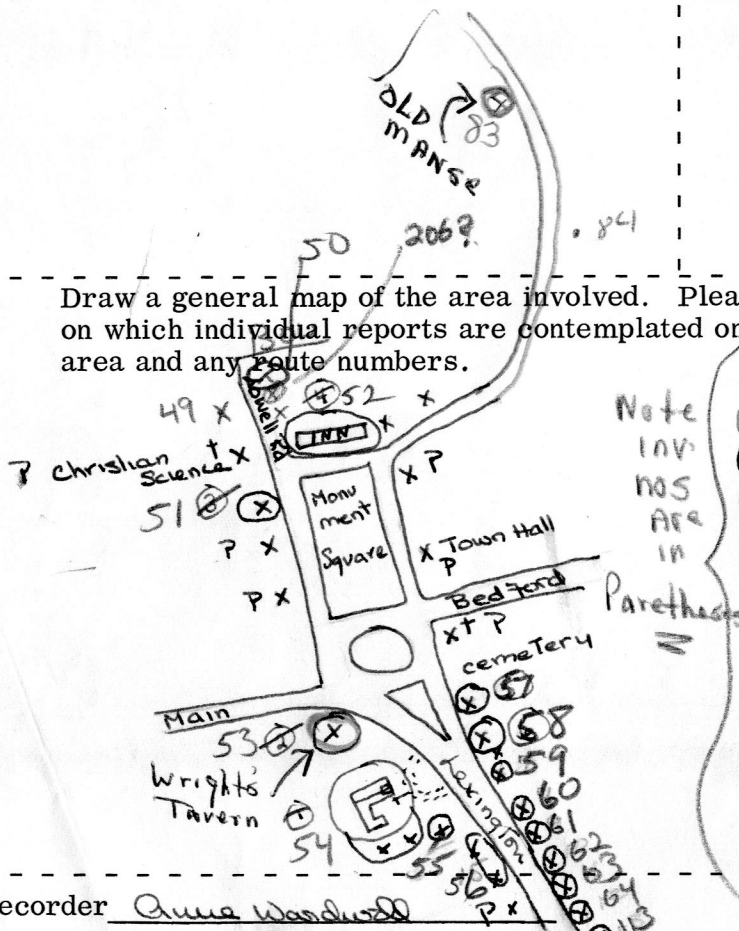

1. 1st Parish Ch. + part of white block (54)
2. Wright's Tavern (53)
3. Masonic Hall (51)
4. Concord Inn (52)
5. "Brick Ends" (57)
6. DAR 3 Lexington (58)
Cyrus Pierce - Grk Rev. (59)
Grk Rev. - 9 hex (60)
John Ball double house (13-15 hex) (61)
Thomas Dane (47 hex) (62)
57 (41 hex) (63)
67 (28 hex) (64)
Reuben Brown (27 hex) (113)
Heywood House (33 hex) (65)
Yellow Block - (18-20 hex) (56) - -
White stone (16 hex) (55)

Recorder Anne Woodward

For MHC.
(Name of Organization)

NOTE: Recorder should obtain written permission from Commission or sponsoring organization before using this form.

P = Photo only -
3-3
BUT - as important to
Commonwealth - 2-2?