

Massachusetts Cultural Resource Information System

Scanned Record Cover Page

Inventory No:	CON.BT
Historic Name:	Ripley Hill Road Area
Common Name:	
Address:	
City/Town:	Concord
Village/Neighborhood:	Concord Center
Local No:	
Year Constructed:	
Architect(s):	
Architectural Style(s):	
Use(s):	Residential District
Significance:	Architecture; Community Planning
Area(s):	
Designation(s):	
Building Materials(s):	



The Massachusetts Historical Commission (MHC) has converted this paper record to digital format as part of ongoing projects to scan records of the Inventory of Historic Assets of the Commonwealth and National Register of Historic Places nominations for Massachusetts. Efforts are ongoing and not all inventory or National Register records related to this resource may be available in digital format at this time.

The MACRIS database and scanned files are highly dynamic; new information is added daily and both database records and related scanned files may be updated as new information is incorporated into MHC files. Users should note that there may be a considerable lag time between the receipt of new or updated records by MHC and the appearance of related information in MACRIS. Users should also note that not all source materials for the MACRIS database are made available as scanned images. Users may consult the records, files and maps available in MHC's public research area at its offices at the State Archives Building, 220 Morrissey Boulevard, Boston, open M-F, 9-5.

Users of this digital material acknowledge that they have read and understood the MACRIS Information and Disclaimer (<http://mhc-macris.net/macrisdisclaimer.htm>)

Data available via the MACRIS web interface, and associated scanned files are for information purposes only. THE ACT OF CHECKING THIS DATABASE AND ASSOCIATED SCANNED FILES DOES NOT SUBSTITUTE FOR COMPLIANCE WITH APPLICABLE LOCAL, STATE OR FEDERAL LAWS AND REGULATIONS. IF YOU ARE REPRESENTING A DEVELOPER AND/OR A PROPOSED PROJECT THAT WILL REQUIRE A PERMIT, LICENSE OR FUNDING FROM ANY STATE OR FEDERAL AGENCY YOU MUST SUBMIT A PROJECT NOTIFICATION FORM TO MHC FOR MHC'S REVIEW AND COMMENT. You can obtain a copy of a PNF through the MHC web site (www.sec.state.ma.us/mhc) under the subject heading "MHC Forms."

Commonwealth of Massachusetts
Massachusetts Historical Commission
220 Morrissey Boulevard, Boston, Massachusetts 02125
www.sec.state.ma.us/mhc

This file was accessed on: Friday, October 23, 2020 at 11:42 AM

CON.BT

FORM A - AREA

Assessor's Sheets USGS Quad Area Letter Form Numbers in Area

Massachusetts Historical Commission
80 Boylston Street
Boston, Massachusetts 02116

H-7 H-6	CONCORD	BT	1911-1914
------------	---------	----	-----------

47 Ripley Hill Rd (CON-1112)
NOV 17 1992

Town CONCORD



(neighborhood or village) _____

Concord center _____

of Area Ripley Hill Road:

44, 47, 89, 111

Use residential

Construction Dates or Period _____

ca. 1914-1920

Condition _____

fair to excellent

Intrusions and Alterations _____

none

Area ca. 9.5 acres

Sketch Map

Draw a map of the area indicating properties within it. Number each property for which individual inventory forms have been completed. Label streets including route numbers, if any. Attach a separate sheet if space is not sufficient here. Indicate North.

Recorded by A. Forbes

Organization for Concord Histor. Comm.

Date (month/day/year) June, 1992

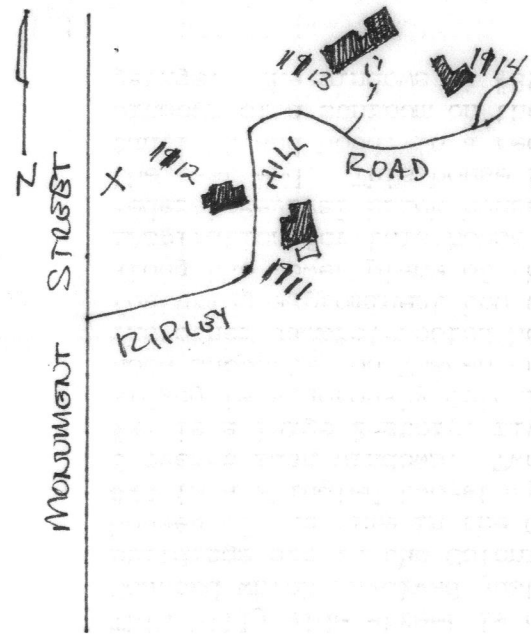

ARCHITECTURAL DESCRIPTION ☐ *see continuation sheet*

Describe architectural, structural and landscape features and evaluate in terms of other areas within the community.

This hilly side street is one of several early-twentieth-century subdivisions in Concord which involved just a few large houses on sizeable lots. Although all the buildings are in the Colonial Revival style, which was the prevalent taste in large houses of the time in the Concord area, there is considerable variety among them. #44 is a shingled two-story house with a gabled roof and a four-bay facade with 6-over-6-sash windows. Two of the houses here, #47 and 111, have gambrel roofs. #47 is a large 2-story, five-bay building with a pair of side wings. Its flushboard siding is vigorously Colonial Revival, as is its main entry, which has a pedimented hood supported on Tuscan columns. Its windows are 8-over-12- and 8-over-8-sash. The other gambrel-roofed house, at #111, is a lower, 1 1/2-story L-plan building featuring a prominent bow window on the facade and a series of shed-roofed dormers along the lower plane of the roof. Paired 12-over-12 windows emphasize the Colonial inspiration for this house. The fourth house, #89, is a large three-bay two-story Federal Revival brick house with a hipped roof, center chimney, and a large wing on the east end. This house features the elliptical arch throughout--at the entry fanlight and hood, in a recessed entry on the east wing, in the double multi-sash windows of a sunroom on the west end, and even in the openings of its later attached garage. The windows at #89 are 6-over-6-sash.

HISTORICAL NARRATIVE ☐ *see continuation sheet*

Explain historical development of the area. Discuss how this area relates to the historical development of the community.

Ripley Hill Road was one of the first residential areas subdivided in Concord around the time of the First World War. The developer was Russell Robb of 709 Monument Street, who laid out a winding road east from Monument Street up the hill just north of the Boston & Maine Railroad. Here he subdivided several large lots for the building of large Colonial Revival homes. Ripley Hill Road was officially accepted by the town in 1918, but some of these houses were built a few years earlier. The first house was built in 1914 for John G. Morse, an insurance appraiser. The next one listed in directories was evidently built in 1916-17, and belonged to Nathan A. Middleton, listed as a clerk.

BIBLIOGRAPHY and/or REFERENCES ☐ *see continuation sheet*

Town assessor's records.

Town directories.

Joslin, Elmer. "Notes on the Acceptances or Layouts of Public Ways in the Town of Concord." 1956.

☐ Recommended as a National Register District. *If checked, you must attach a completed National Register Criteria Statement form.*

INVENTORY FORM CONTINUATION SHEET

Community

Property

CONCORD

Ripley Hill Road

Massachusetts Historical Commission
80 Boylston Street
Boston, Massachusetts 02116

Area(s) Form No.
BT 111-114

MHC #/ Parcel #	Address	AREA DATA SHEET description	date	condition
111 H7-1252	44 Ripley Hill Road -	Colonial Revival Shingle; rubble foundation. later additions on N. and S. ends.	ca. 1914-18	fair
112 H7-1255	47 Ripley Hill Road -	Colonial Revival Flushboarded. Flared gambrel roof.	ca. 1914-18	excellent
113 H7-1254	89 Ripley Hill Road -	Federal Revival Brick; hip-roofed.	ca. 1914-18	good
114 H7-1253	111 Ripley Hill Road -	Colonial Revival Clapboard; wood-shingle gambrel roof.	ca. 1914-18	fair

MHC INVENTORY FORM CONTINUATION SHEET

MHC Inventory scanning project, 2008-2012

MACRIS No. CON. BT

AREA BT
PL - CONCORD
USGS - CONCORD
SECTION - B

1111 - 44 RIPLEY HILL RD (ALSO DV-LHD-3/5/73)

1112 - 47 RIPLEY HILL RD (ALSO DV-LHD-3/5/73)

1113 - 89 RIPLEY HILL RD

1114 - 111 RIPLEY HILL RD



44 Ripley Hill Road (con. 1111)

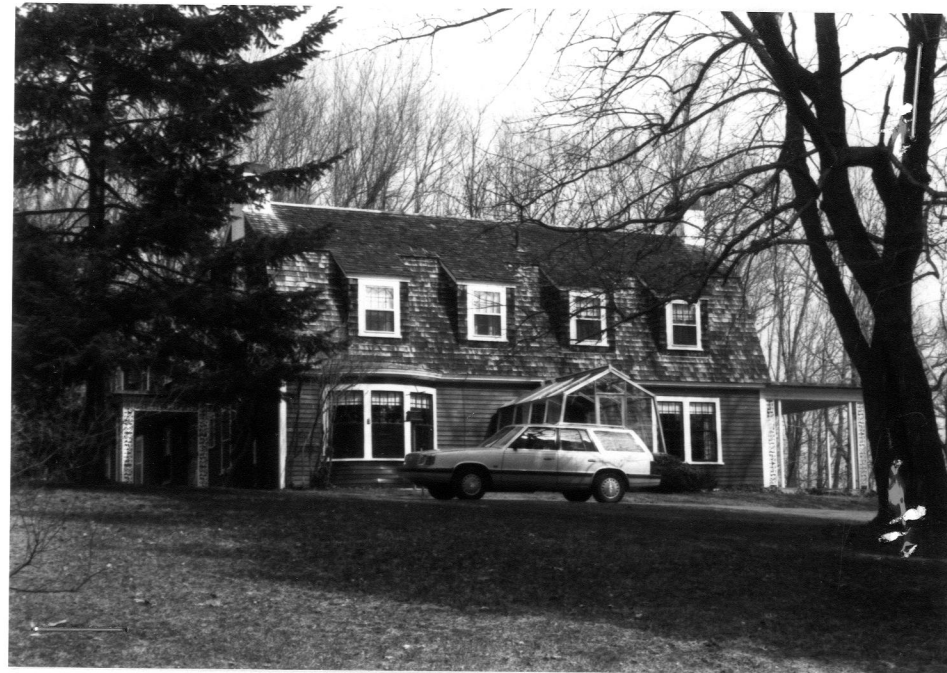

111 Ripley Hill Road (con. 1114)



89 Ripley Hill Road (con. 1113)