

Massachusetts Cultural Resource Information System

Scanned Record Cover Page

Inventory No:	CON.DI
Historic Name:	Prairie Streetscape
Common Name:	
Address:	
City/Town:	Concord
Village/Neighborhood:	West Concord
Local No:	
Year Constructed:	
Architect(s):	
Architectural Style(s):	
Use(s):	Other Institutional; Residential District
Significance:	Architecture; Community Planning
Area(s):	
Designation(s):	
Building Materials(s):	



The Massachusetts Historical Commission (MHC) has converted this paper record to digital format as part of ongoing projects to scan records of the Inventory of Historic Assets of the Commonwealth and National Register of Historic Places nominations for Massachusetts. Efforts are ongoing and not all inventory or National Register records related to this resource may be available in digital format at this time.

The MACRIS database and scanned files are highly dynamic; new information is added daily and both database records and related scanned files may be updated as new information is incorporated into MHC files. Users should note that there may be a considerable lag time between the receipt of new or updated records by MHC and the appearance of related information in MACRIS. Users should also note that not all source materials for the MACRIS database are made available as scanned images. Users may consult the records, files and maps available in MHC's public research area at its offices at the State Archives Building, 220 Morrissey Boulevard, Boston, open M-F, 9-5.

Users of this digital material acknowledge that they have read and understood the MACRIS Information and Disclaimer (<http://mhc-macris.net/macrisdisclaimer.htm>)

Data available via the MACRIS web interface, and associated scanned files are for information purposes only. THE ACT OF CHECKING THIS DATABASE AND ASSOCIATED SCANNED FILES DOES NOT SUBSTITUTE FOR COMPLIANCE WITH APPLICABLE LOCAL, STATE OR FEDERAL LAWS AND REGULATIONS. IF YOU ARE REPRESENTING A DEVELOPER AND/OR A PROPOSED PROJECT THAT WILL REQUIRE A PERMIT, LICENSE OR FUNDING FROM ANY STATE OR FEDERAL AGENCY YOU MUST SUBMIT A PROJECT NOTIFICATION FORM TO MHC FOR MHC'S REVIEW AND COMMENT. You can obtain a copy of a PNF through the MHC web site (www.sec.state.ma.us/mhc) under the subject heading "MHC Forms."

Commonwealth of Massachusetts
Massachusetts Historical Commission
220 Morrissey Boulevard, Boston, Massachusetts 02125
www.sec.state.ma.us/mhc

This file was accessed on: Friday, October 23, 2020 at 12:12 PM

FORM G - STREETSCAPE

MASSACHUSETTS HISTORICAL COMMISSION
80 BOYLSTON STREET

AREA	FORM NO.
FD	265
West Concord	



Town _____

Street Name Prairie St.

Addresses (inclusive) 76 through 96

Description _____

Original Date or Period Ca. 1906-08

Dominant Architectural Styles Queen Anne, Gambrel and Four-Square

Other Intrusions None

Alterations 1-story addition and enclosed vestibule, #79

Acreage Approximately one acre

79, 87, 95 Prairie Street (CON. 1647, CON. 1649, CON. 1650)

Sketch Map: Draw map of street, clearly showing all buildings; indicate street addresses for all buildings; identify intrusions.
Indicate north.

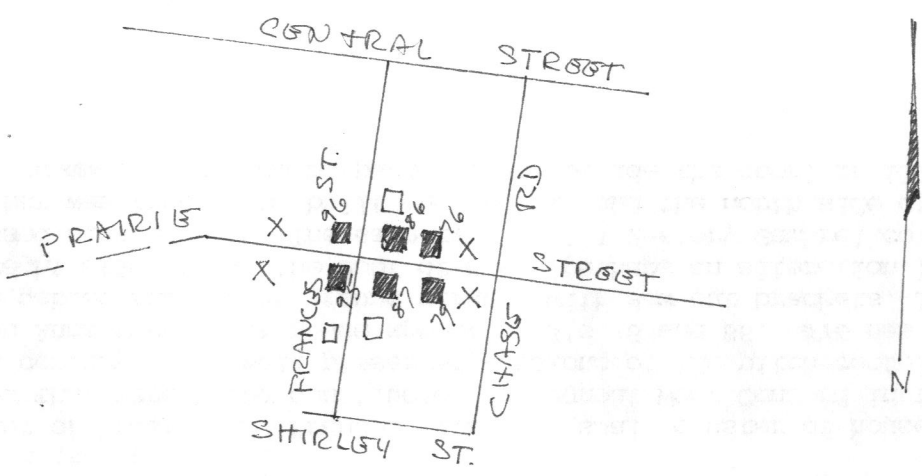

UTM REFERENCE _____

USGS QUADRANGLE _____

SCALE _____

Recorded by A. Forbes

Organization for Concord Hist. Comm.

Date 2/1/88

NATIONAL REGISTER CRITERIA STATEMENT (if applicable)

ARCHITECTURAL SIGNIFICANCE Describe important architectural features and evaluate in terms of other streetscapes within the community.

At the corner of Prairie and Frances St.s is a small cluster of houses illustrating three house-types that were being constructed throughout West Concord in the first decade of the twentieth century. Two well-preserved versions of the pitch-roofed, T-plan, gable-front Queen Anne vernacular house appear at #'s 76 and 86; #76 has decorative shingling in the gables and a wrap-around veranda with saw-cut brackets, lathe-turned columns, and straight-stick rail; the roof of #86, (perhaps an alteration,) sweeps down to shelter an enclosed side porch. The same type of 1 1/2-story Gambrel cottage with facade veranda that was then being built on Pond St. and the north side of Lawsbrook Rd., here widened to accommodate a diamond-paned window beside the door, is illustrated at #s 79, 87, and 95.

HISTORICAL SIGNIFICANCE Explain historical importance of streetscape and how the streetscape relates to the development of the community.

The six houses at the intersection of Prairie and Frances Streets were the first to be built south of Main St. in the later extension of the neighborhood that had begun with the 1874 division of Benjamin Derby's farmland. Houses in this western section were built in response to the need created by the new or growing industries at both Concord Junction and Westvale from 1905 through the 1930's, and their construction solidified the link of these two West Concord villages into one continuous community. Notable here is the fact that three of the six were occupied by Reformatory employees, who by this time were well-represented in every section of West Concord except Westvale and Harness Shop village.

BIBLIOGRAPHY and/or REFERENCES

Sanborn Fire Insurance Map, 1927.
The Concord Directory, 1909-10.



76 Prairie Street (CON.1646)

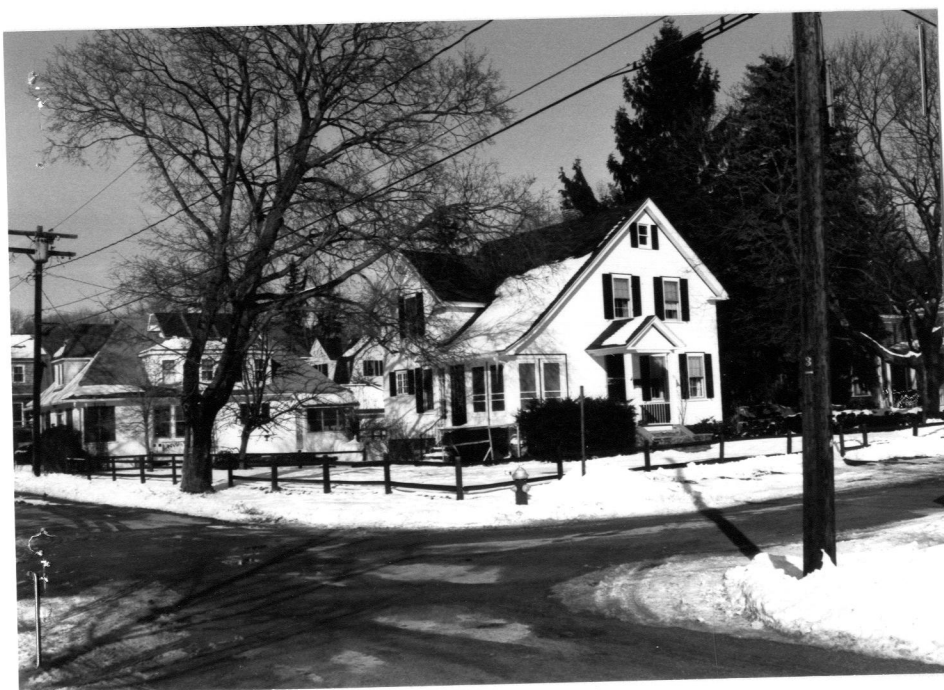

86 Prairie Street (CON.1648)